PORT ANGELES OLYMPIC LEADER

VOL. 29. NO. 13. PORT ANGELES, CLALLAM COUNTY, WASHINGTON, FRIDAY, APRIL 3, 1914 $1.00 PER YEAR

MORSE CR. HILL ROAD FINISHED

Gravelling Completed Up East Side and Road in Commission as Bagley Creek.

Rising from the end of the long bridge which spans Morse creek and most of the valley, on a maximum grade of from 5.00 to 5.85 per cent, the new road up the eastern hill completes the greatest improvement over the old order of things that has so far been made between Dungeness and Port Angeles.

In the old days, and not so very long ago either, for that, matter, the top of the western hill was only reached by a corkscrew road so steep that pole corduroy was an absolute necessity, acting as a brake for the wheels, going either up or down. In fact, so steep was the hillside the entire road began to slide down into the stream below, and it was none too soon that action was had under the state road program and a serviceable grade secured. The new road was not perhaps, all it might have been, being very narrow in places, particularly about sharp turns, where teams could not pass, and there were too many curves after the road had gained the plateau, but these things have proven immaterial in view of the fact that the old hill had been cut out and a team could almost trot up the new grade.

It has already paid for itself, and will doubtless be in use, with slight improvements, for generations to come.

These objections however, have all been eliminated in the east side road. The grade is slightly better and the road will have a better surface. Two teams can travel abreast at any point and most of the distance there would be room for three or four. When the top is reached and the road turns to the east, one looks down a broad avenue through the forest extending nearly to Bagley creek without a bend or curve. So gradual is the ascent, one scarcely realizes where the hill merges into the plateau.

Three years ago the writer had the pleasure of accompanying the little party—Commissioner Hansen, Engineer FitzHenry and Supervisor Pearson—who inspected and approved the west hill road, so it was with especial pleasure that we assisted Mr. Hansen and Engineer Sheffield, on Monday last, in the removal of obstructions, opening the east hill road to traffic and setting up another milestone to mark the progress of the development of the Olympic Peninsula.

The grade itself was put in last fall and winter by Sloane Bros., who had the contract from Morse to Seiberts creek at approximately $22,000, and the gravelling has been done by N. O. McKee, a recent trrival from Montana, who has the contract from Morse creek to Long Prairie, 9½ miles, at .90 cents a yard, the the estimated cost being about $1,000 per mile, a price which thus far, according to Engineer Sheffield, has certainly yielded no profit to the contractor.

HATCHERY HAS 300,000 BEARDSLEE EGGS.

Over 300,000 Beardslee trout eggs have been secured at Lake Crescent, said Game Warden J. W. Pike, after a visit to the hatchery the first of the week. They put in a regular fish trap at Piedmont, near the outlet at Lyre river, and got two hundred of the big fellows when they came down to spawn, some of them the largest ever caught in the lake. The expert who was there for a few weeks to assist Mr. Senger, said the big fellows were so muscular they were very difficult to handle; that he would rather spawn a forty pound Tyee than a twenty pound Beardslee. Out of the two hundred, they lost only about a half dozen. No Crescentii were caught, which would indicate that the two species have different spawning seasons. The hatchery, which is located alongside the forest ranger station, will be an interesting place to visit two months from now, when it will be full of little fish.

LaMott comedy company at the Star Theatre this week.

SECRETARY REDFIELD WILL FAVOR CITY.

"I think there is no doubt but that we will be favored with a liberal interpretation of the law," said Mayor White yesterday on his return from Seattle where he called on Wm. C. Redfield, secretary of commerce, in regard to the lease of the spit.

After hearing the Mayor's explanation that Port Angeles is a struggling town and absolutely unable to build a macadam road the length of the spit at this time, but would be able to put in a road sufficient for all purposes out of material at hand, in accordance with the provision that "macadam or other material" may be used, Secretary Redfield, who has entire charge of the matter, said he would do everything he could for us. The Mayor also asked that rules governing the matter of sub-leases be formulated by the department, in order that the City might secure quick action in application for factory and mill sites.

As Secretary Redfield had an immense amount of work on hand during his three days' visit in Seattle, Mr. White was very fortunate in getting the matter before him. Maps, accompanied with full data, will be sent on to the department and it is believed that the City will be able to make very favorable arrangements as a result of the Mayor's visit.

LINCOLN TO BOULEVARD

Council Would Also Continue First Street to Valley, Doing Away with Old Extension.

The continuation of the improvement of Lincoln street, from Third street to the north line of Boulevard, is contemplated in a resolution introduced at the council meeting Tuesday by Councilman Fisher. April 28th is the date set for hearing and engineer was instructed to prepare necessary data by that time.

A like resolution by Shields was read, providing for the improvement of First street from Oak to Valley and Valley and Valley street from First to Second, with date of hearing set for June 2. This carried by full vote. Mr. Shields explained that the reason the date was set so far ahead in this case was to allow time for the waiving of damages by property owners. Otherwise condemnation proceeding will have to be instituted.

MYERDING BLOCK COMING ON FINELY.

The Myerding Block, the west store room of which will be occupied by the proprietors with their bakery and the east room by the Frye Drug Co., now gives evidence of early completion, the roofing being on and the plastering under way. The red brick front, with sheet steel trimmings, will contrast pleasingly with the stone cement buildings on First street, and make a splendid improvement. Contractor Kuppler had seventy days in which to complete the work, which included the moving of a young mountain, and he will finish it well within the time.

BEST BRIDGE ON PENINSULA

An Engineering Triumph that Practically Eliminates the Mighty Elwha River.

Possibly 150 people, in some twenty-five autos and carriages, visited the site of the new county bridge across the Elwha Saturday, the "opening day." It had been given out that an impromptu program was to be pulled off, with speeches of felicitation by "leading citizens," but the sunny spring day was so pleasant, the scene of river, forest, hills and snowclad peaks so beautiful, and interesting, that the program was voted out of place and the people gathered in little parties here and there to visit and enjoy their brief outing.

The bridge and approaches were completed, even to the fresh painting of the guard rails; the false work below had been removed and the contractors were breaking camp. The bridge was passed upon by Commissioners Hansen and Lotzgesell, Engineer Rixon, and Messrs. Adams, Chambers and Launridsen of the Advisory Board, and pronounced satisfactory in all respects. The county, it is believed, has in this not only the best bridge in the Peninsula, but one of the cheapest in the state, as there is no doubt but that Meith & Co. lost on the contract.

Pictures of the bridge have been printed in the Leader recently, but we give another to show the roadway along the top, something unusual in steel bridges, but adopted in this instance to save thirty-five feet in the height of the piers.

The Earles mill closed Monday, the low price of shingles, coupled with the necessity of towing the logs from Port Crescent, making their manufacture unprofitable. It is said that Mr. Earles has over $80,000 worth of shingles and lumber on hand now at Bellingham.

RIXON, HANSEN AND REMP TALKING IT OVER.

ONE BUILDING RAISED; ANOTHER DUMPED.

The Port Angeles Bottling Works, still going skyward, is the first business building to be raised to meet the requirements of the regrade. It was being followed as a close second yesterday by the real estate office next to Baker & Co.'s furniture store, which the owner, Chas. Morse, was moving to make room for the new post office building, to be put up on the alley. But the planking gave way, just a foretaste of the troubles others will be enjoying in a week or two, letting the front end down to the ground some seven or eight feet below.

"MOTOR INN" READY

The "Port Angeles Motor Inn," near Peabody bridge, which is to be completed this week, will, with its large show window, office and store rooms and repair shop, be a model garage and salesroom in every way — a fine home for the Overland, which Messrs. Bishop & McCowen are certain is the best car ever made at any price. Here's hoping they become as common on our streets as the riding ponies of a few years ago.

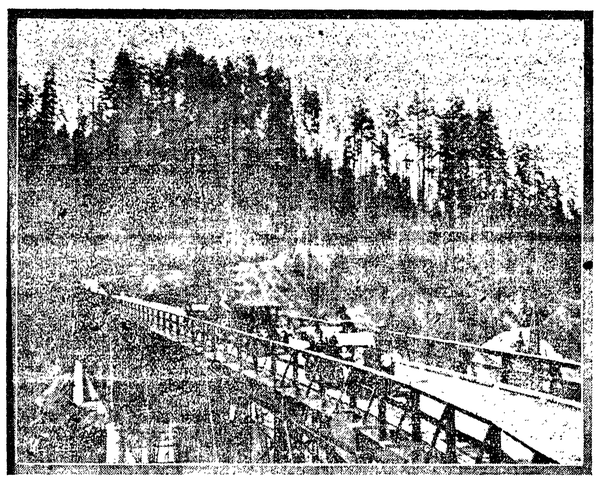

ROADWAY ALONG TOP OF ELWHA BRIDGE.

TEACHERS MEET MONDAY

Institute Convenes in Old Central School Building for the 24th Annual Session.

The program for the Teachers' Institute which convenes in Central School next Monday will be ready for distribution by Friday. An endeavor has been made to secure some of the best talent in the state for this Institute and the prospects are that the session will be interesting to all who may participate. Some of the educators who have been secured as instructors are known throughout the state of Washington for the work that they have done along this line, During Monday and Tuesday Prof. Frederick Bolton of the University of Washington will be the chief speaker. On Wednesday the State Superintendent, Mrs. Josephene Preston, will be present. Not only the teachers, but also the citizens of Clallam county will be grad to meet Mrs. Preston, who will speak on the subject, 'Better Rural Schools.' Prof. Frank Kraeger of Pullman College will be with us on Thursday and Friday and will deliver a lecture in the High School Auditorium Thursday evening.

One of the big events of the Institute will undoubtedly be the spelling and declamatory contest Wednesday afternoon and evening. It is expected that about seventy-five participants will be present from every part of Clallam county. The names of a number of the successful contestants in the preliminary contests have already been reported, including 28 from Port Angeles, 10 from Sequim, 3 from McCleay, 3 from Dungeness, 3 from the Center in Dist. No. 13, and three from the districts holding their preliminary in Dist. 2.

Tuesday evening the Ladies Auxiliary of Port Angeles will give a reception to instructors and teachers in attendance at the Institute in the High School Auditorium.

The Literary and Civic Clubs of the City have been invited to participate in the proceedings of the Institute and to send delegates. The great majority of these have responded and it is hoped that the public at large will feel free to attend the sessions of the Institute. Your presence will add to the interest in the work of the teachers and may be of some benefit to you, though you may not be directly in educational pursuits.

The County Superintendent has spent an interesting two days traveling about the county with Mrs. Preston's field manager, Mr. C. C. Thomason. The main purpose of Mr. Thomason's visit was to explain to teachers and pupils, as well as to

Continued on page 8.

With the last two or three days, since the roof has been put on, it has become apparent that Fred Farmer's garage and show rooms on Laurel street are planned to meet the requirements of a greater Port Angeles, or possibly Fred has unbounded confidence in the coming of a continuous stream of upsound autoists with the opening of the Olympic Way. Anyway, its quite some building.

C. A. Riddle, of the Seattle Bar, was an Angeles visitor this week, attending to probate matters.

WILL HE WIN THE HAT?

As we were walking down to the boat Wednesday morning we happened to overhear a conversation between two prosperous looking gentlemen, whom it appeared had come over on the boat from Victoria. They had evidently heard while walking around town that an ordinance had been introduced in the council requiring cows to be kept off the streets. One of the gentlemen said he would bet the other a new hat that the mossbacks here would defeat the bill. The other man took the bet, saying "these people are waking up to the possibility of making this beautiful spot a live little city, as evidenced by the regrade and several other things they are going to pull off." We hope the man who has faith in our town wins the new hat.

Willis Mathewson announces the opening of the branch drug store in the Olympic Hotel next Monday. He has just installed the new fountain and will serve ice cream, sodas, and all kinds of soft drinks. Phone 289.

COW ORDINANCE INTRODUCED

Imposition on People Who Don't Maintain Public Nuisances Now Up to Council.

The City Council met in regular session Tuesday night at the old stand in the council chamber and while it still shows signs of repairs, it also indicates that when fully rejuvenated it will be an improvement on the old building. This is decidedly true of the hallway. The Mayor and Councilman Wilcox were absent and Mr. Dustman was called to the chair.

Franchise committee reported back the Farmer telephone franchise, which upon motion of Fisher was put upon its third reading. Mr. Bigelow moved, seconded by Fleming, that a number of amendments be added, in substance: To save the city harmless from damages; fixing maximum charges during life of grant, to save city free use of streets and alleys as though telephone company were not in existance, and right to amend, having at all times rights of grantees in view. Maximum charges proposed are: Business phone, 1 party, $2.50 per month, 4 party, $2; residence, 1 party, $1.50, up to 4 party, $1; 24 hour service, these rates to continue until population reaches 10,000 or life of grant.

Fisher thought the amendments superflous and could see no reason for encumbering franchise. Fowler moved to lay over for one week to see if parties could not get together. To this all agreed, on roll call.

The great and much discussed cow exclusion ordinance was here presented by Shields. Its provisions are to restrain the running at large of horses, cows, sheep, swine, goats, and fowls, within limits to be named and after a period to be named and providing a penalty, and for impounding. The present fees to be collected for impounding of $2 for horse or cow, and 50c for fowls, with a daily charge of 50c and 10c for keep. The ordinance was read twice and referred.

Heath committee reported water

(Continued on page 5.)

BIG DIVIDENDS ON WATER

Shields Starts the Ball Rolling for City Ownership. Council Will Submit Proposition.

The report of the Angeles Water Co. to the State Public Service Commission for year ending December, 1912, just received by the City Clerk, is given herewith. It is well worth anyone's time to look it over, a mere cursory examination being sufficient to show, quite contrary to Mr. Brewer's statement to council, that this water plant is a real bonanza. The 1913 report is not yet obtainable.

Councilman Shields, after calling attention to the report on Tuesday evening, started the ball rolling for a municipal water system, the council endorsing his request that city attorney advise as to proper procedure.

FINANCIAL STATEMENT

Filed with Public Service Commission December 31, 1912:

BONDS

First mortgage authorized, $20,000 issued $20,000; dated July 1, 1909, 10 year term, 5 per cent interest.

Consolidated mortgage, authorized $100,000; issued $27,000; dated January 1, 1910, 20 year term, 6 per cent interest.

COST OF PLANT

Original	$ 1406.27
Franchise	595.50
Plant	119800.00
Est. to 1-1-12	32046.00
Total	$153848.29
Ext. 1912	1429.80
Total	$155278.09

CAPITAL STOCK

1000 shares at $100 each, $100,000.

INCOME

From public (city)	$1,008.00
From private consumers	7,976.80
Total	$8,984.80

EXPENSES

Labor	$1348.19
Office	733.38

(Continued on page 8.)

POWER COMPANY STILL HAS GOODLY PAYROLL

One supposing that work on the Olympic Power Co.'s plant had been completed and that no more money was being expended in that quarter, would be agreeably surprised to step into the company's dining room at noon and find some fifty or sixty men about the boards.

Each noon and night the dynamite battery is turned loose on the cliff above the works, breaking off tons of sandstone, which is run thru the rock crusher and on down the chutes to the concrete mixer at the dam, where heavy walls are being built to support the new gates. At the present time the entire overflow is at the south end but with the completion of the work this will be divided between the two wings, and by the use of gates, the lake raised some ten feet, giving a greatly increased amount of water.

"JUST RESTING."

Chairman Hansen and the local editor of the Olympic-Leader "inspecting" the Elwha-Port Angeles road. It is understood their report to the Board will recommend the shortening of the distance by three or four miles and the establishment of free lunch counters for the benefit of stranded automobilists.

NEWS FROM THE STATE CAPITOL

Uniform Listing of Property Essential To Secure Equal Distribution of Burdens.

OLYMPIA, April 1.—Collections of inheritance taxes, escheats and liquor licenses made in the past eleven months by the tax commission amounted to $241,862.13. J. W. Brislawn, member of the commission, stated in an address delivered at Olympia last week. The total cost of the tax commission for salaries, clerk hire, traveling expenses and incidentals during that period amounted to $14,684.52, leaving a net collection over the expense of operating the department of $227,177.61.

Mr. Brislawn spoke on taxation, the work of the tax commission and the reform necessary in the state.

"The first step to be taken is a constitutional amendment, permitting us to get away from the general property tax," said Mr. Brislawn, "and we will urge the next legislature very strongly to submit such an amendment at the next general election. The prospects for passing such an amendment are brighter now than they were before, due to better understanding that people generally have of the difficulty of tax reform without first amending the constitution. This will enable us to classify property for the purpose of taxation, and thus bring property on the tax rolls that now escapes taxation entirely, so that the burdens of taxation may be reduced by distributing them more evenly and upon a greater amount of property than at present.

"The tax commission can only effect a reduction in taxes indirectly by collecting every dollar that is owing to the state for indirect revenues and by assisting the assessors of the state secure a more uniform listing of property in order that the burdens may be distributed as fairly as possible under our system, and by seeing to it that the state gets a dollar's worth of service for every dollar expended on the commission, and that no more money be expended than is necessary.

"I think of no better way in which you may accomplish this better than by following the splendid example of the present democratic governor, when he stood before a hostile legislature and forcibly told them that the appropriations then contemplated would be far in excess of the contemplated revenues and that undoubtedly, if the appropriations proposed were made, the revenues from the general fund would be exceeded by hundreds of thousands of dollars even though the highest levy permitted by law were fixed for that fund."

Before a meeting of the Pacific northwest dairy and food inspectors held in Seattle last week, Dr. H. T. Graves, acting state commissioner of the department of agriculture, made a strong plea for a law reimbursing partially the cattle owner whose cattle has been condemned after a test for tuberculosis.

After enumerating the symptoms and calling attention to those most easily detected by the layman, he traced the spread of the disease in this state, and argued from results in other states that while the law was of strong assistance in keeping the disease in check, it would require a partial reimbursement at least before the disease could be effectually stamped out.

Court order was granted Saturday in Judge Easterday's court in Pierce county for the destruction of 491 cases of pork and beans, and 639 cases of soups which had been damaged by fire in the hold of the San Cecelia.

When attention of the broker to whom it was consigned was called by J. J .Higgins, head of pure food division of the department of agriculture, the broker refused to sign voluntary waiver, and a hearing was had upon the matter with the result that a complete destruction of the shipment was ordered.

After a conference with the west side horticultural inspectors, held last week in Seattle, Assistant Commissioner T. O. Morrison announces that hereafter instead of fumigating shipments of cider and vinegar apples, a sworn affidavit will be required by all shippers to the effect that such shipments are for cider or vinegar purposes.

This, it was pointed out, would guarantee the delivery of such fruit at a by-product factory, where there is little or no danger from further spreading of the pest, and would thus protect the public from the unscrupulous wholesaler and shipper, both of whom have hitherto fumigated the fruit, and then caused it to be diverted from a by-product factory to the market.

RECALL THE JUDGES.

Last week the Superior Court permanently enjoined the citizens of King County from recalling County Commissioner M. L. Hamilton under the petition prepared and circulated several months ago, because of technical weaknesses in the charges thus preferred. This will necessitate the framing and circulating of another petition, which work is already under way. But there is no reasonable ground for hope that the fate of the second petition will be any different from that of the first, it depending entirely upon the will of the judge before whom it will be taken for review. The matter is interesting only because it provides a test of the recall, not that there is any probability of securing relief from the impositions of an unfaithful public servant.

There is a growing impression that the recall must be supplemented or amended before it will ever become effective or of practical benefit. The idea of those political agencies which created the law, was that it was to operate exclusively as an act of sovereignty, having jurisdiction in the will of the American people and the right of review by and the appeal to that high source of authority only. The weakness of the enactment seems to be attributable to an apparent confusion as to just what constitutes American sovereignty.

During our reign of "Big Business," from which we are now happily emerging, the sovereign power was gradually removed from the possession of the American people and lodged in the personnel of the judges of the courts of law. The present attempt to restore this supreme source of official authority to its constitutional gaurdianship is the principal political issue now before the country. It is the fundamental difference between the progressive branches of the two older political parties and their more consevative bodies.

Advanced thinkers regard the initiative, referendum and recall as powers of sovereignty, proceeding directly from the people, the highest source of authority. That an inferior source of authority should presume to review, modify or obstruct the operations of a superior power is a legal absurdity. But the question as to which is the superior power, the courts or the people, will again have to be settled.

It's much easier to borrow trouble than to get rid of it.

Lighten Your Housecleaning Burden with a

Cadillac Suction Cleaner

Takes every bit of dust out of your carpets, with but the slightest exertion on your part.

Price $35.00

Everything for the Garden

Lawn Mowers, Hose, Garden Tools, Flower and Vegetable Seeds.

WILLSON HARDWARE CO.

8,150 ACRES LISTED FOR HOMESTEAD FILINGS

Agricultural Tracts as Small as Five Acres May Be Listed Under Act.

On the Olympic National Forest alone, according to supervisor R. L. Fromme, practically 8,150 acres of agricultural land have been listed for homestead filings since the Act of June 11, 1906, became a law. This law which was passed by Congress mainly at the instigation of the Forest Service to encourage the highest development of the scattered tracts of essentially farming land within the exterior boundaries of the National Forests, authorizes the Forester to list with the Secretary of the Interior for homestead entry lands which are found upon careful field examination to be at present chiefly valuable for agriculture, and which are not needed for public purposes, such as ranger stations and horse pastures in the proper administration of the Forest, valuable water power sites, public boat landings on the shores of lakes, etc.

Lands carrying heavy timber are not subject to listing even though they may sometimes from the climatic, soil and topographic standpoints, be highly adapted to agriculture. Such lands are classed as temporarily more valuable for timber, but will be listed for homestead entry just as soon as it becomes possible to dispose of the timber at fair stumpage rates. Past experience with homestead filings on timber land, states Mr. Fromme, "even where the soil and other factors were favorable to agriculture, forcibly demonstrate the encouragement to a serious abuse of the real intention of the homestead law, resulting in the consolidation into immense timber holdings of vast areas of such lands which for the best interests of the public at large should be logged off and farmed instead of aiding a serious private monopoly of both timber resources and land. The Act of June 11, 1906, opposes this tendency to timber speculation and encourages true agricultural development by bonafide homestead settlers.

Because of the fact that the boundaries of the National Forests were drawn to include only the most mountainous regions, there are according to the supervisor, only narrow stretches of farming lands bordering some of the mountain streams and lakes which amount on careful survey to a much smaller percentage of the total Forest areas than appears to be popularly supposed. Applications made to the District Forester at Portland contemplate that a careful examination has been mde made in person of the particular tract of land described, and that the applicant believes it to come within the provisions of the Act of June 11, 1906. A special examination by Forest officer is then ordered which includes a careful cruise and map with a study of topography, climate, soil, irrigation and drainage, and all other points which tend to show its present condition, timber content and agricultural adaptability. Final decision then rests with the District Forester, or, in certain cases of appeal, with the Forester's office in the Department of Agriculture, Washington, D. C.

Agricultural lands in as small tracts as 5 or 10 acres may be listed under this Act, the maximum entry allowed being 160 acres. The fact that a person elects to homestead a small tract does not disqualify him from later entering additional land so long as the total acreage homesteaded does not exceed 160. Listing under the Forest homestead Act may be made by a metes and bounds description covering unsurveyed land which permit of filings and homestead patents not possible on unsurveyed land elsewhere.

Supervisor Fromme states that a total of 375 applications have been received for land on the Olympic National Forest since the passage of the Act of June 11, 1906, practically 100 of which have been or shortly will be allowed in whole or in part. Many of these upon the field survey and examination demonstrated a purely speculative feature, others proved that the land described was not desired, or that the applicant just took a long chance without having actually seen the land, and still others were made in ignorance of the real purpose of law. A large number have however, been made in good faith, a large portion of which have been allowed. Until it becomes possible to dispose of the heavy timber on certain valley lands near the Forest boundary on the west slope, Mr. Fromme feels that but very few additional tracts suitable to the growing of agricultural crops will likely be found within the Olympic Forest. The total alienated land within this National Forest now amounts to about 114,000 acres. The late Agricultural Bill passed by Congress provides a fund for land classification in large projects—in addition to the individual examinations just described—which will help very much toward setting the question as to the higest permanent use of certain mountain valley tracts where considerable homesteading interest has been shown, or where large timber sales covering possible agricultural areas are contemplated.

PROPOSED EIGHT HOUR LAW AS APPLIED TO FARMERS

The farmers of Washington, since the circulation of the text of the proposed eight-hour-a-day labor law, have become incensed at its absurdity and injustice. While it permits a farmer to require his employes to work ten hours per day at labor which is necessary on a farm and might not result in harm for a portion of the year, the injury would appear in harvest time when longer hours are absolutely necessary to garner the crops and do the other work which at these times assumes increased proportions. There is no way to regulate the maturing of the crop. It must be harvested within a certain time or great loss ensues. Particularly does this apply to fruit, one of the great industries of the state. With farm hands and fruit pickers limited in number, as is always the case, millions of dollars would be lost. Since the farmer could only work his employes sixty hours each week of seven days his grain or his fruit would simply have to go to waste, where now he can have his helpers work this extra day. This they are always willing to do, since it gives them a maximum of earning power in a season that is necessarily short. The effect of the proposed law would be simply to drive the white man from the agricultural and horticultural lands of the state. He would be replaced by the Japanese, with his cohorts of countrymen willing to work any number of hours at a minimum wage. Thus the very men who urge this law would themselves be thrown out of employment. The Japanese would not be subject to the limitations of the law because they would lease the land as co-operative or corporate organizations, each member being technically an employer, which the people would be powerless to prevent. This is now being done in California under the provisions of the anti-alien law, and the people of Washington are cognizant of the harm it has worked in that state.

PERISHABLE ARTICLES BY MAIL

Butter, Meat and Berries up to Twenty Pounds by Parcel Post.

Amendments to the regulation governing the operation of the parcel post which will allow the shipment by mail of perishable articles in quantities of twenty pounds provided they are packed in such a manner that no damage can be done to other goods in transit, have been received by Postmaster Fisher from the department. The changes in the regulations, according to the instructions, will place the parcel post on a more competitive basis with the express companies. The instructions received are as follows:

All liquids sent through the mails must be carefully packed.

Unloaded pistols or guns may be sent through the mails.

Parcels containing perishable articles shall be marked "perishable." Articles likely to perish before the time allowed for delivery at their destination shall not be accepted.

Butter, lard and perishable articles, such as fish, fresh meats, dressed fowls, vegetables, fruits, berries and articles of similar nature which decay quickly, when so packed or wrapped as to prevent damage to other mail matter, shall be accepted at the office of mailing or any rural route starting therefrom. When inclosed in an inner cover and a strong outer cover they will be accepted for mailing to all offices.

Butter, dressed fowls, vegetables, fruits and other perishable articles in parcels weighing more than twenty pounds shall be accepted for mailing to offices in the first and second zones when suitably enclosed.

Vegetables and fruits which do not decay quickly will be accepted for mailing to any zone if packed properly.

Eggs shall be accepted for mailing regardless of distance when each egg is properly wrapped separately.

There is no use of our "beating around the bush." We might as well out with it first as last. We want you to try Chamberlain's Cough Remedy the next time you have a cough or cold. There is no reason so far as we can see why you should not do so. This preparation by its remarkable cures has gained a world wide reputation, and people everywhere speak of it in the highest terms of praise. It is for sale by all dealers.

Take Care of the Pennies

and the dollars will take care of themselves. And to assist the boys and girls in doing this we have

A Little Assistant

which we will loan to you. It is surprising how effectual this "Assistant" will perform its duty and start you on the

Road to Independence

Call at

The Citizens National Bank

Real Estate Insurance Loans

Thos. T. Aldwell & Co.

Established 1890

Aldwell Block, Port Angeles, Wash.

Acreage City Lots Timber

Largest Rental Dept. in City Bonds

Seeds, Seeds

IT IS NONE TOO EARLY TO BEGIN TO THINK OF GARDENING AND WE HAVE STOCKED UP WITH A CHOICE COLLECTION OF THE BEST SEEDS AT POPULAR PRICES.

FRED P. HENSON

SEATTLE STEAMERS

Puget Sound Navigation Co.'s Steamers Leave People's Wharf for Seattle and all Straits Points as Follows:

Seattle, Port Townsend, Port Angeles, Victoria, B. C., Dungeness, Port Williams Route.

S. S. SOL DUC.

Leave Seattle daily at ...12:30 a m
Leave Pt. Townsend daily at 4:00 a m
Leave Pt. Angeles daily at..7:00 a m
Arrive Victoria daily at....8:40 a m
Leave Victoria daily at....11:00 a m
Leave Pt. Angeles daily at 2:00 p m
Leave Dungeness daily at ..3:30 p m
Leave Pt. Williams daily at 4:00 p m
Leave Pt.Townsend daily at 5:30 p m
Arrive Seattle daily at ....8:30 p m

The above schedule is DAILY EXCEPT that the Iroquois does not go through to Victoria on Sundays.

The Iroquois will call at Port Williams and Dungeness with passengers and mail only on trip out of Seattle at 12:30 a. m. Sunday.

Seattle, Port Angeles, Port Crescent Route.

S. S. WAIALEALE

Single Trip to Seattle $1.50. Round Trip $2.50. (Good on Str. Waialeale)

Lv12:00 mid Seattle Ar 4:15 a.m.
5:00a.m. Townsend 11:45 p.m.
7:00 a.m. PtWilliams 10:15 p.m.
8:00 a.m. Dungeness 9:15 p.m.
10:15 a.m. PtAngeles 7:00 p.m.
12:30 p m Pt Cresc't Lv 12:30 p m

Seattle, Port Angeles, Port Crescent, Neah Bay Route.

S. S. BELLINGHAM

will be operated as follows, leaving Seattle, Sunday, Tuesday and Thursday:

Read Down		Read Up
Lv12:00 m	Seattle	Ar 2:30 p m
6:00 a m	Townsend	10:00 a m
7:30 a m	PtWilliams	7:30 a m
8:30 a m	Dungeness	6:45 a m
10:45 a m	Pt.Angeles	5:00 a m
2:00 p m	Pt Crescent	1:00 a m
2:30 p m	*Gettysburg	
3:00 p m	*Twin	
3:30 p m	*Pysht	
5:00 p m	Clallam	9:00 p m
6:00 p m	*W Clallam	
Ar 7:00 p m	Neah Bay	Lv 7:05 p m

Points marked * are boat landings. Passengers for these points and other boat landing points must make their own arrangements for landing and assume all risk and liability in making such landing. Steamer's passenger rate does not include boat landing charges.

Steamers and schedule subject to change without notice.

R. H. CALLARMAN, Agt. Peoples Wharf Co. Port Angeles
Phone 2 Res. Phone 100.

Schaible & Hutchinson
JEWELERS
A Reliable Place to Buy Watches and Jewelry
All Work Satisfactorily Repaired and Guaranteed.

Wm. G. Martin & Co.
Mfgrs. of and Dealers in
SASH, DOORS, WINDOWS, Mouldings,
GLASS AND GLAZING
ALL KINDS OF MILL AND JOB WORK.
Get Our Estimates.
Front St. Phone 14.

FITZ HENRY & OWENS
CIVIL ENGINEERS
SURVEYORS
All Kinds of Engineering and Surveying Work Promptly Executed.
Estimates Furnished on Canals, Dikes, Flumes and Ditches.
Hydraulics a Specialty.

Gottfried Gustafsson
GENERAL BLACKSMITHING AND REPAIR WORK.
HORSESHOEING A SPECIALTY
All work guaranteed.
Corner First and Oak Streets.

A. B. MITCHELL
Sheet Metal Works
Roofing, Spouting, Tanks, Stoves, and all kinds of repair work attended to promptly.

WEEKS ABSTRACT CO
Our Patent Card System Assures Information accurate and up to The Hour
ABSTRACTS OF TITLE
Order from us for
QUICK, COMPETENT SERVICE
All the Records are in Our Office
BLUE PRINTS and MAPS
PORT ANGELES WASH

Phones, Shop 241, Res. 132.
August Swanson
Blacksmith Shop
Agricultural Implements, Wagons Buggies, Vehicles,

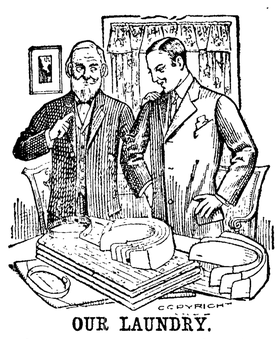
OUR LAUNDRY.
can be seen upon scores of our happy customers, who with their immaculate linen, offer irrefutable proof of the superior excellence of our skill
But it is not alone upon our expert workmanship that we claim your favor. We also have the habit of promptness, regularity and strict business methods. We do things and do them systematically. That is why we always make good.
Angeles Steam Laundry
James Wooley, Prop.

NEWS OF THE COUNTY.

DE FUCA

Mr. Drum has been working for Mr. MacDonald for the past week building a fence along the new road and also doing odd jobs about the place.

William Wooding, Jr., is now working with Mr. Burgess' crew of men down at the beach.

Mrs. William Richards and the children returned from Port Angeles Saturday after spending a pleasant week visiting with relatives and friends.

Mr. and Mrs. C. A. Laurens and the girls went to Port Angeles Friday evening to attend the K. of P. social, returning Saturday morning.

Mrs. William Wooding, Sr., and Lucy went to Sequim Saturday, returning Sunday evening.

Mr. Edwin Champion was a guest over Saturday and Sunday at Fernwood.

In spite of the rain there was quite a crowd at the dance here Saturday night and all had a very pleasant time, the crowd being just the right size to make dancing enjoyable.

Mrs. F. Laurens was quite sick for a few days this week but is better now.

On account of theTeacher's Institute next week, the school will be closed for a week's vacation.

Mrs. F. A. MacDonald is now on her way home and is expected here at the end of the week. She is spending a few days with friends in Victoria.

EDEN VALLEY NOTES

There will be a spelling contest held at the Eden school next Saturday evening. The Lincoln school will be on hand to help us enjoy the evening. It is hoped that the older people of the districts will come out. There may be a declamation contest at the same time.

County Supt. Thomas Geisness called at the Eden school Tuesday morning, driving out in his new automobile. He brought with him Mr. C. C. Thomason of the boys and girls' contest department of the State Supt's office, who gave the school an interesting talk on the coming fair at Tacoma next fall and urged that the pupils take up the preparation of exhibits in agricultural products and also articles that they make, such as pies, cakes, bread, canned goods, sewing, and mending of all kinds. It is hoped to have a preliminary exhibit in this community center and the more successful exhibits taken to the county fair that is planned for the fall in Port Angeles, and the winners there to go to the state exhibit at Tacoma. Transportation charges to the latter place will be paid by the state fund.

Mr. and Mrs. R. M. Johnson, Lester and Dorothy, and Mr. Ryan spent Sunday afternoon with Jones family on the Kelly ranch.

The Kelly family expect to move out onto the ranch next Saturday.

Miss Ethel Long spent Saturday and Sunday with Mr. and Mrs. Gallagher.

The state wide initiative petition for prohibition was signed by a majorty of the voters of this section. Most of the people seem to be in favor of the measure.

Mr. and Mrs. Chas. Larson were among those who took advantage of the new bridge, to go to town, the early part of this week.

Schools will be closed next week on account of the Institute held at Port Angeles. It is hoped that the people of nearby districts will attend the Institute at least part of the time. We hope to send representatives to the spelling and declamation contest.

Mrs. J. F. Long called on friends in Eden Valley Monday.

LOWER ELWHA

(Written for last week.)

The regular meeting of the Farmers' Improvement Club of the Lower Elwha took place at the home of Hartley Goodwin last Monday evening. The neighbors found the card tables ready and a lively game of progressive pedro was started at once. Peter Rassmusen carried off the gentlemen's prize, while the ladies' prize was taken by Mrs. Dougherty. A delicious lunch was then served, after which a very lively discussion of the real estate transfers took place. Ralph Sisson having sold his thirty-one acre farm to C. D. Harding, and Jack Leonard his forty acre farm to James Page.

What will the neighbors do with the respective buyers? They will be very glad to have them and will be ready to meet them half way, the road being so very bad that it is nearly impassible, from the valley to the main road. Some of the party, however, still seem to think that our Hon. County Commissioner may still decide to turnpike and gravel our road, an act which has never been repeated since James Gallagher was road supervisor. But since farming is only a secondary consideration, the farmers should be more patient, and try to wait until after the lake road is finished, as the fishing season is nearly over.

A. Farmer.

MT. PLEASANT.

Miss Ada Kelly, who was visiting with Mrs. Watt for a few days, returned home Thursday.

Mr. Bender of Seattle arrived Friday at the home of Mr. Eacrett to visit his friend Mr. Rhebeine.

Mr. and Mrs. J. C. Harlow are rejoicing over the arrival of a baby girl at their home, Thursday of last week.

Mrs. Copoto, who was visiting in Angeles a few days, returned home Saturday.

Miss Helen McLeod arrived Sunday for a visit at the home of her uncle, Mr. Watt.

Miss Zella Lee went to Angeles Tuesday to work in the telephone office.

The Misses Hattie and Irene Race returned home Monday, from a visit with their mother who is located in Vancouver, B. C.

Miss Ellen Finch arrived Tuesday to visit her sister Mrs. Eacrett.

The party at Mr. Dorr's Saturday evening was a very enjoyable affair; quite a crowd turned out to help initiate the new organ which is a dandy.

Mr. Kajewski has his new house all inclosed and will give a housewarming Saturday evening, April4.

Mrs. Byers is enjoying a visit from her brother who arrived yesterday.

Miss Margie arrived home Monday to spend her Easter vacation.

EAST END

From the Press.

The Goodyear Lumber Co., an eastern concern, owners of a large tract of timber close to Clallam Bay, are getting surveys made for a logging railroad from their timber to tide water and the expectations are that the railroad will be constructed and a big logging camp established there this summer. The logs will be towed from Clallam Bay to the Earles sawmill at Port Angeles and manufactured into lumber. The output of the Goodyear camp will probably be about 100,000 feet per day.

George H. Webb, of Seattle, one of the owners of the Snow Creek Logging camp at Blyn was badly hurt in a dynamite explosion Wednesday at the logging camp. He was down from Seattle this week on a trip to the camp. He went too near a blast of dynamite and was hurled about 60 feet down a hillside, sustaining a wound in one of his lungs and numerous cuts and bruises.

Sequim Lodge No. 299, I. O. O. F., of this city, will be incorporated, the papers having been prepared and forwarded to the secretary of state at Olympia for filing this week. The lodge, which has now a large membership and is progressive and prosperous, will probably have a fine building erected in the near future on its own lot on Washington avenue, west of the Sequim Trading Co.'s store.

The dwelling house of A. W. Balch, on his farm west of town, is now being moved away from the railroad right-of-way, which runs into the site. Mr. Balch is getting a large barn constructed which, with his dwelling in a new location, will make quite an improvement on his place. He will also have the cars close by.

HAS READJUSTED ALL OIL STATION PUMPS.

Mr. E. H. Clark, inspector of weights and measures for this district, has just finished the testing and readjustments of all the oil supply stations and pumps in the city and states that they are now absolutely correct. Owing to the fact that a number of the people have private cans or tanks which they have had filled at the stores, the inspector will not be able to make complete adjustment. Mr. Clark urges that local people make sure of the measure that they are receiving. Every oil pump in the city was found to be out of adjustment, leading to the natural inference that errors have been made in measure. Anyone suspecting that his private can or tank is not correct in measurement would do well to purchase a new one and have it inspected by the adjuster to insure its correctness. Mr. Clark will be engaged in the city for a few days and every citizen can have the advantage of his help in protecting his interests. Notify county auditor.

FOR RENT OR LEASE

Frank Dustman's place, known as the Carter place on Ennis creek. For particulars call at residence at cor. Chambers and Carolina. Phone 82. Frank Dustman. 11tf

LAST NUMBER OF LECTURE COURSE

Weatherwax Bros.' Quartette, High School Auditorium, Monday Evening, April 6.

The Weatherwax Brothers' first public work was in the fall of '96, when they sang throughout northern Iowa in the notable McKinley campaign. They made such a hit everywhere that year that there was an immediate demand for them to do other public work.

This quartet, in addition to vocal music, also appears in a trumpet quartet which always brings forth the admiration of those who love rich, heroic music. Trumpets are comparatively seldom used on the Lyceum platform, and it is a treat to hear them when well played. The trumpets which they

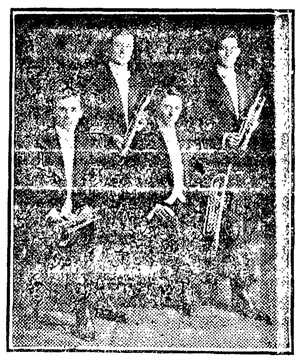

WEATHERWAX BROTHERS.

use were made specially for this quartet.

As to their vocal work, all four brothers have fine voices and have had years of practice together, which has resulted in most excellent harmony. They have all been natural musicians from their infancy, and as some one has truly said, "Their voices have a decided family blend." A unique feature of this organization is that there are two readers in the company.

NOTICE

Notice is hereby given, that all citizens having old cans, rubbish, etc., to dispose of, should put same in boxes, barrels or sacks, in order to insure the removal of same by the city on "Clean up Day".

William Graham,
Street Superintendent.

Look to Your Plumbing.

You know what happens in a house in which the plumbing is in poor condition—every body in the house liable to contract typhoid or some other fever. The digestive organs perform the same functions in the human body as the plumbing does for the house, and should be kept in first class condition all the time. If you have any trouble with your digestion take Chamberlain's Tabletsand you are certain to get quick relief. For sale by all dealers.

LODGE NOTICES

W. R. C. —Pacific W. R. C. No.21, auxiliary to G. A. R., meets every first and third Saturdays of each month in the Lincoln Memorial Hall.
Julia McKee, President.
Mamie Smith, Press Cor.

G. A. R.—Pacific Post No. 48, Dept. of Washington-Alaska G. A. R., meets first and third Fridays at 2:00 p. m. at Lincoln Memorial Hall.
D. L. Mitchell, PostCom.
H. W. Doty, Adjutant.

B. P. O. E.— Naval Lodge No. 353 meets every Thursday evening at Elks Hall opposite Angeles Hotel. Visitors cordially invited.
P. J. Wold, Exalted Ruler.
Conrad Luppen, Secretary.

F. O. E. — Port Angeles, No. 483, F. O. E., meets every Saturday evening at Haning Hall. Visitors cordially invited.
John Donahue, W. P.
E. R. Gehrke, Secretary.

W. of W., Ediz Circle No. 724, meets first and third Saturday of each month in I. O. O. F. Hall.
Mrs. Clevenger, G. N.
Paul T. Hopf, Clerk.

W. O. W.—Port Angeles Camp,No. 697, meets second and fourth Saturdays of each month in I. O. O. F. Hall. Hugh R. Smith, Con. Com.
W. A. Rogers, Clerk.

Brotherhood of American Yeoman —Mt. Angeles Homestead 985 meets every second and fourth Friday in I. O. O. F. Hall.
Ida L. MacKechnie, Correspondent.
Paul T. Hopf, Foreman.

HOWDY PAP. — Port Angeles Lodge No. 991, Loyal Order of Moose, meets every Thursday evening at I. O. O. F. Hall.
J.. P. Jensen, Worthy Dictator.
L. M. Campbell, Secretary.

There is no substitute for Royal Baking Powder for making the best cake, biscuit and pastry. Royal is Absolutely Pure and the only baking powder made from Royal grape cream of tartar.

PUBLIC BIBLE LECTURES

Interesting Address Delivered in Auditorium Sunday on "The Great Beyond."

The I. B. S. A. series of public Bible lectures opened here last Sunday with a sermon on "Beyond the Grave." The attendance was very good and close attention was given throughout the entire discourse which lasted an huor, though to some the time seemed much shorter. The speaker handled the subject in a masterly way, and presented thoughts that seemed quite new to some present.

He briefly reviewed the various theories which, although popular and commonly accepted, are by no means substantiated, either by facts, Scripture, or reason, and therefore can give no satisfactory solution of this great and momentous question to the inquiring and truth-hungry soul. He showed that the old-fashioned idea of Hell, of fire-proof devils with horns, pitchforks, cloven hoofs and tails, torturing poor souls, is a creation of error handed down from the Dark Ages, and not to be found in the Bible at all. The Hell which the Bible teaches is a condition of unconsciousness, death, oblivion, and is translated from the Hebrew word "sheol" and the corresponding Greek word "Hades" both of which words mean the "grave," the 'tomb' from which all will be delivered by Divine Power in the Ressurrection.

The speaker contended that there would be no hope whatever for our dying race, had not God in His great love planned a redemption for mankind. In God's due time the curse of death will be removed and all will be granted an opportunity of attaining Eternal Life, if they will.

The speaker left many of the important details of God's plan of redemption untouched, to be considered by others speakers following him. He urged upon all the importance of hearing the next lecture on "Christ's Second Coming, Why? How? When? and extended a cordial invitation to all.

Indian Runner duck eggs,penciled $1.00 per dozen. H. C. Miller, Box 6.

FIRE AUTOMOBILE PLATE GLASS
INSURANCE
These Companies pay 100 cents on the dollar:
PHOENIX of Hartford
ST. PAUL FIRE & MARINE
EQUITABLE FIRE & MARINE
LLOYDS PLATE GLASS INS. CO.
Ask us for rates.
DAVIS & WOODS
PORT ANGELES, WN.
Phone 229. Established 1907

Port Angeles Commission Co.
PRODUCERS AND CONSUMERS' HEADQUARTERS
Wholesale and Retail Dealers in Hay, Grain, Vegetables Fruits, Groceries, Live Poultry, and Poultry Supplies
PHONE 15. Goods Delivered to All Parts of Town.

GARDEN TOOLS
Lawn Mowers, Garden Hose, Garden Sprays, Pruning Knives, Wheelbarrows
Tents and Campers Outfits, Builders Supplies.
Big Reduction on
Heaters and Ranges
CHRISTOPHERSON'S

THE CITY COUNCIL

Continued from page 1.

front in business section in very unsanitary condition, "and," continued the report, "it looks as though it had been in that condition a very long time." Shields moved that Marshal be directed to order property owners to clean up. Carried, all aye.

City attorney reported in re existing wharf grants to effect that only one of existing streets sought to be reserved by city which had a semblance of life, and that killed by non use, was the grant to Phil Dolan for 25 years in 1890. The law does not allow a wharf grant for more than ten years, hence this grant is doubly dead.

C. E. Fulmer petitioned council for enlargement of crossing at Fourth and Laurel, deeming same dangerous, and for permission to do some grading in front of his place of business. Granted.

Petition to place gasolene equipment in front of his place of business was granted to Fred Farmer.

A communication from C. C. Donovan, engineer in charge of the S., Pt. A. and L. C. Ry., was read, stating that it was the understanding that the Railroad avenue trestle was to be a five foot pile affair, and it is noted that the city specifications still call for but four piles and asking that these be amended. The railroad has adopted in all its work the Milwaukee standard specifications of five pile bents as will be noted by an inspection of the work west. Upon motion of Shields placed on file.

Agreement with railroad re payment for portion of Third street extended was called for by Mr. Dustman. City attorney stated that there seemed to be something wrong with the description. Mr. Brumfield, attorney for Railroad company, who was present, stated that the railroad's part of the money was in his hands, but there seemed to be a misdescription. Matter was referred to ordinance committee to act with the city attorney and correct ordinance and upon motion of Shields city clerk was directed to draw warrant for $1270 or city's half of payment of lands condemned and deposit in bank with deeds and Railway's half of purchase money.

Anticipating clean-up day soon to be announced, Shields moved that St. Supt. notify property owners to have debris placed in boxes and barrels at convenient points where can be carted away. Carried.

Shields brought up question of removing brush and trees from vacant lots on townsite and asked that city attorney advise what can be done in matter.

Councilman Dustman asked that the matter of light line extensions be considered by council so that there would be no misunderstanding in the future. It seems the committee has been doing considerable extension work without direct authorization of council. Later in the evening the matter was brought up again and upon motion of Shields amended by Fleming it was ordered that no extensions of line except emergency extensions under costs of $20 be done without authority from council.

St. Supt. reported time up for building of sidewalks on south side of 4th street, opposite Central School. Upon motion of Shields, St. Supt. was directed to put in walks where not put in by owners and charge to property.

Fowler reported on condition of Chase street between 4th and 5th. St. Supt. stated would take $75 to repair without much gravel. Referred to St. Supt. for further report.

City Atty. Smith called attention of council to condition of city funds in common with funds of every city in state by reason of opinion of Supreme Court in Snohomish county. He at first thought to say nothing about it, but city should know and take some action in conjunction with other cities, as he did not believe the Supreme court had given the matter due thought. In substance, the Supreme Court holds in construing an old law that cities and counties are prohibited from levying more than 10 mills for all purposes; this through a transposition of dates in 1890, a law of March 18 being dated March 17 thus putting a law of March 17, thought to be dead, as the law of the state. Under the construction that it is the intent of the lawmakers which makes the law, Judge Smith thinks the ruling can be reversed. The matter was referred to the city attorney to take up with other municipalities.

City Engineer Filion brought up question as to what city is going to stand on in way of lines south of city, now fast filling up. He has been requested many times to state whether the old government stakes will be the corners or whether the city monuments will be taken as a base. He would recommend the latter, though this would throw out the fence lines somewhat. The longer the matter is let to go the more difficulty will be encountered. Upon motion of Shields, special committee was named to act with the engineer and bring in a report on the matter. Bigelow, Fisher and Fowler were named.

City Electrician Church brought in an amended rate sheet for power purposes, practically as given last week except removing the time limit, which he explained would not materially interfere until the peak load got burdensome, namely 100 kw h. 6c, 150 5c, 200 4c, over 200 3c. Minimum charge $1. per month per connected horsepower. This is a little less than Tacoma rate.

Mr. Bigelow here brought up the question of placing a dozen new fire hydrants at places recently picked out by Mr. Fleming, the chief of fire department, and himself, and repeated that city is paying $94.50 for 27 hydrants and under arrangements made can have twelve more for $22 per month additional.. He moved that proposition be accepted. Shields objected to adding to coffers of water company, saying they have little consideration for patrons, and that statement to public service commission gave proper grounds for a material reduction. Others agreed with him but in the face of ordinance granting franchise thought themselves powerless, with the result the hydrants were ordered placed by a vote of 5 to 1.

After reading of a large grist of bills council adjourned.

WATER PLANT PAYS BIG DIVIDENDS.

(From page 1.)

Interest	2796.00
Taxes	792.00
Surplus	3315.33
Total	$8984.80
SURPLUS	
1911	$2120.28
1912	3315.33
1913	

(The figures for 1913 would probably be approximately $4000, making the total for the three years something like $9,500.—Ed.)

ASSETS	
Plant	$155,278.09
Treas. Bonds	19,000.00
Misc.	6,739.87
Total	$181,018.96
LIABILITIES	
Stock	$99,800.00
Bonds	47,000.00
Bills payable	19,203.19
Accounts payable	1,270.00
Sales Account	11,623.19
Mat. Acct. (not closed)	2.00
Surplus	2,120.50
Total	$181,018.96

399

THE LEADER DEPARTMENT STORE

EASTER HATS

What do you think of it? Our competitors say, we are foolish, for selling our Hats at the same customary profits as all other merchandise. May be we are more than foolish, but just because they have said so, we still make another cut in price. All Ladies Hats, from this date 'till one day after Easter will be sold a another reduction of

25 Per Cent Off

From Our Already Low Prices

It is up to you to price Hats at our store and elsewhere and then you can tell the story. We force no sale

THE LEADER DEPARTMENT STORE

PATRONS	
Private residences	424
Business houses	64
Total	488
WATER MAINS	
12 inch	4,800 feet
8 inch	4,000 feet
6 inch	28,680 feet
4 inch	11,490 feet
3 inch	1,000 inch
2 inch	13,870 feet
1 inch	13,290 feet
Total	80,130 feet

It is believed that the $47,000 bonds issued would more than pay for a duplicate of the entire plant, which the company has valued, under assets, at $155,278.09.

CONSIDERATION PLACED AT TEN THOUSAND.

Charlie Harding has made a trade with R. W. Sisson, whereby Harding turns over his pretty new bungalow on Fifth street for Sisson's farm on the mouth of the Elwha. Harding gives up his job as engineer and janitor of the school house and will go to farming.

The ladies of St. Andrew's Guild had a pleasant little surprise on Mr. and Mrs. Trahair in honor of their fiftieth wedding anniversary last week Wednesday. They gathered at their home and Mrs. McGillivray, in behalf of the Guild, presented them with two five dollar gold pieces as a little token of love and esteem. The ladies then served icecream and cake, and spent a very happy afternoon with this worthy old couple, wishing them many more happy days together.

A good buy in walnuts enables us to sell this shipment at 15cents per pound or 2 for 25 cents. P. A. Commission Co.

FIRST M. E. CHURCH

The subject for the morning sermon is, "The Rubicon of Life;" evening, "The Deity of Jesus Christ."

There will be special music by the choir morning and evening.

The evening services will begin at 8:00 p. m. instead of 7:30 as formerly. A cordial welcome is extended to everybody.

LINCOLN HEIGHTS

Mrs. J. A. Martin will give a benefit dance in her hall on 9th street, south of the school house, Saturday night, April 4th. The proceeds will be given to Mr. Wood, who was severely hurt about three weeks ago. Mr. Wood has been in the city but a short time, is a poor man with a wife and child and has shown his willingness to work when able. We hope the people will respond with their usual generosity.

Mr. Matt Errickson's folks have moved down on the beach and taken charge of the Scandinavian hotel, intending to keep a boarding house. Mrs Errickson's reputation as a cook is pretty well known and she will surely have a full house.

Mr. Pete Sheir and family have gone away and Mr. Chester Tracy and wife are in possession of the house the former vacated.

That the mumps is a disease not confined to children, has been fully demonstrated by Mrs. Paul Hoff, who had a bad time with them but is now able to be around.

A letter received from O. B. Fleming says he has been engaged to teach the coming year at Clarksfork, Idaho, 100 miles east of Spokane, at a salary of $125 per month.

The lady who is clerk of the school board there received her first certificate to teach from O. B. when he was County Supt. of Ottawa county, Kan.

Bryan Martin is suffering severely with inflammatory rheumatism.

Mrs. Libbie A. Dorr has sold her home and is now located in Mr. Steel's house on 6th street.

Messrs Rosenbery and Doyle have returned from Oregon; they took claims in that country.

Agnes Doyle has so far recovered from her illness that she is at home and happy to be with her mother.

The Swede boys who cleared the four lots on 10th street have built a small house and are 'batching' in it.

Lost—A month ago, an Eastern Star pin. A crescent of pearls around a star. Finder will receive reward by leaving at this office.

399

CLASSIFIED ADVERTISEMENTS

FOR RENT

For Rent—Small ranch, close in inquire of Herbert Baker, Phone X80.

FOR SALE

For Sale—Horses, cows, wagons, farming tools, household goods and real estate, must be sold. Martin Doyle, phone R 292. 2t13

For Sale—Young team, 1100 each, good harness, and wagon. $200 takes all. Phone A 190.

For sale.—A Majestic range in good condition; apply to Mrs. T. T. Aldwell mornings. Phone 101.

For Sale.—A 240-egg incubator, also White Leghorns and Mammoth Bronze Turkey eggs for hatching. Phone X 282.

For Sale—Household effects. Bed room, dining room and living room furniture. Parish Hall.

For Sale—40 acres, cruised at 1,250,000 on Lyre river. H. C. Miller. Box 6.

City Warrant Call

The City Treasurer of the City of Port Angeles, Washington, will pay upon presentation at his office in the City Hall, Port Angeles, Washington, the following warrants:

On Lighting Fund, warrants No.s 1545 to 1601 inclusive.

No interest will be allowed after April 3rd, 1914.

P. F. HARLEY,
Treasurer.

NOTICE FOR PUBLICATION.

United States Land Office
Seattle, Washington, March 25, 1914. Notice is hereby given that Robert E. Lee, of Mora, Washington, who, on April 2, 1907, made H. E. Serial 01255, (old No. 19538,) for the lot 6 of section 28, township 28 N., range 14 west, Willamette meridian, has filed notice of intention to make final five year proof, to establish claim to the land above described, before James Stewart, U. S. Commissioner, at Port Angeles, Washington, on the 19th day of May, 1914. Claimant names as witnesses; Max Klahn, Stanley Gray, Earl Willson, W. L. Ferguson, all of Mora, Washington.

John C. Denny, Register.

Easter Showing

LADIES AND MISSES' UP-TO-DATE FOOT WEAR. A GREAT VARIETY OF

Dress Slippers and Pumps. Satin Slippers in Black, White, Pink and Blue. Suedes and Patents with Fancy Buckles. The choicest selection ever brot to the city. Mens' Dress Shoes, Pumps and Oxfords in the new Spring and Summer styles.

WATCH OUR DISPLAY WINDOWS

JENSEN, THE SHOE MAN

Best Art Stone Co.

Before placing your building on a wooden foundation or on concrete walls, figure with us on

Concrete Hollow Blocks

Our blocks are made to last a lifetime and always look new. Give us a chance and we will more than satisfy you as to price, workmanship and design

BEST ART STONE CO.

9th and Peabody Sts.

C. D. BEST **E. C. FISH**

ANNOUNCEMENT

... by ...

Schaible & Hutchinson
Jewelers

On account of the Danger of Fire and by reason of the Regrade we are going to offer our line of

SILVER DEPOSIT WARE

at ½ off

Mantel Clocks and Cut Glass

and all Silverware with the exception of Community Silverware

at ⅓ off

the regular price.

All Goods Marked in Plain Figures and Ready for Your Inspection.

Sale Starts Monday, the 30th

COMPOUND INTEREST

Is What You Get On Savings Accounts

at the Port Angeles

Trust and Savings Bank

The interest is added to your account on the first days of July and January, whether you bring the book in or not. Then the interest becomes part of the principal and commences to draw interest.

Come in and get one of our handsome little saving banks. Free if you open an account amounting to a dollar or more. We keep the key!

EXTRA!

WAR WITH MEXICO

has not yet been declared; but there are hundreds of people in the United States who have

DECLARED

that Vinol is the best "tonic reconstructor," that Vinol purifies the blood, improves the appetite, gives tone to the stomach, builds up rundown conditions and promotes strength.

The Mathewson Drug Store

Mandeville and King's D. M. Ferry's Flower Seeds

Lilly and D. M. Ferry's Garden Seeds

QUALITY

SERVICE

SATISFACTION

We Give You the Best of Everything by our **Q Double S** Business Methods

Port Angeles Grocery

McNUTT & WESCOTT PHONE 38

CITY AND PERSONAL

T. F. Trumbull spent the week end in Seattle on business.

Try our walnuts at 15cts. per lb. or 2 for 25, P. A. Commission Co.

L. A. Strobel went up to Seattle Tuesday for a few days visit with his daughter.

Gents' low shoes and silk hose to wear with that new Easter suit. Lutz Clothing Co.

All kinds of garden tools at lowest prices at Leland's Second-hand Store. Phone 219.

For Sale.—A glass counter case with base. Enquire at Beetle & Simmonds Drug store.

Mr. and Mrs. Miles Earles moved into their new home on Eighth street the first of this week.

Frank Wait returned on Tuesday Alaska where has been for the past six months.

Mr. Littlefield will make a specialty of carrying auto parties. Phone 130. Home phone R 137.

Tom Olson has the frame work all up for his bungalow on Sixth street between Oak and Laurel.

Albert Whittier left for Seattle Monday after spending the winter here the guest of his sister, Mrs. W. K. Clark.

Mrs. Maurice Fisher and daughter Margaret went to Seattle Sunday to spend a couple of weeks with relatives and friends.

Mr. and Mrs. Adams of Sequim autoed to Angeles Saturday to join the crowd that went out to celebrate the completion of the Elwha bridge.

Mr. Beetle, of the Rexall Drug Store, has been paying another visit to his old home town, Snohomish. Strange what attractions that town does hold forth to him!

Albert Linn, writing to have the Olympic-Leader sent to his new station at Stehekin, Lake Chelan, says that lake is beautiful but that it cannot compare with Lake Crescent in beauty, nor in facilities for transportation.

Mrs. Minnie Troy was hostess to Port Angeles Reading Club last Friday afternoon.

The program was prepared by Mrs. L. M. Campbell who gave a most excellent paper on Bulgaria. The next hostess will be Mrs. Stovel, the afternoon program to be prepared by Mrs. Luppen.

Victor Anderson was ordered committed to the asylum at Steilacoom on Monday after examination before Court Commissioner James Stewart. Anderson's trouble is caused by alcoholism, he having finally completed the job with a big spree in January since which time he has been erratic.

The roofing of the new Myerding building in one day, by the subcontractor Henry C .Hansen, set a new mark for quick work in the building line in Angeles. It was made possible by the installation of the latest equipment, in preparation for the anticipated building boom.

In spite of the painful affliction which compels him to hobble about on crutches, Elmer Day is wearing a "sonny smile" these days, because of Elmer Ellsworth Day, Jr., who arrived at their home Tuesday morning. He is a fine big boy and both mother and boy are getting along nicely.

Mrs. Tom Bayton went to Georgetown Wednesday to spend a couple of weeks with her parents, Mr. and Mrs. Hartt. April 12th will be their fiftieth wedding anniversary and the family will celebrate the event with a reunion, so Mrs. Bayton has gone to help make preparations.

Mr. Ovington of Beardslee Camp, Lake Crescent has been appointed building manager for the Alaska Bldg. and passed through Angeles Tuesday on his way to Seattle to accept the appointment. Mrs. Ovington will continue to run their popular summer resort as usual.

Mrs. K. O. Erickson and Mr. and Mrs. Twaddle of Pine Hill, were made members of the Esther Lodge No. 19 at their regular meeting last Saturday night. A pleasant social session with refreshments followed the initiatory ceremonies. A vote of thanks was extended to Mr. and Mrs. Pike for the excellent elk meat sandwiches donated by them. The meat was a part of one of the elk Mr. Pike killed to be sent to Frisco for exhibition at the Panama Exposition.

For good wood phone John Winters, Black 01. 2tf

LaMott comedy company at the Star Theatre this week.

The last number of the lecture course will be given April 6th.

L. T. Guy, upholstering and matress' making, furniture packing. Phone X 252.

Bring your gunny sacks to the P. A. Commission House. We buy them.

Mrs. William Ritchie was hostess to the Fortnightly Bridge Club Tuesday afternoon.

Whist tournament at the Commercial Club room tonight. Everybody invited.

Portable Monarch Range in good order, with coil and tank. For sale at abargain, Lewis Leland.

Work wanted by the day, housecleaning, washing, plain sewing, or nursing. Phone L56.

J. E. Hooker of Rena, former postmaster of this city, and Mrs Frank Hooker spent Monday in the city.

"Is she growing old gracefully?" "Yes; she has learned to tango tolerably well."—Judge

Wanted—$800 on good security at 8 per cent. Address A. J. C., Box, 482, City, or phone 88.

K. O. Erickson is having the Baptist church property, which he recently purchased, fitted up as a reading room for the Snohomish boys.

Angeles Music House—Lange Music Store— removed to First street, between Chase and Peabody. As usual, best of goods at lowest prices.

John Cain has purchased the Roach interest in the fittings of the Olympic Hotel and will conduct the business himself for the present.

The residents on Fifth street appreciate the fine piece of road work done between Laurel and Lincoln by Street Commissioner Graham the first of the week.

Are you thinking of a new spring suit for Easter? Come and get our prices before buying, as we have a big line both for men and boys at prices that are right. Lutz Clothing Company.

Mr. Harper MacKechnie of Pasedena, Caifornia, arrived Thursday morning for a month's visit with his brother J.J.MacKechnie. The Misses Grace and Lucetta MacKechnie returned home with him from Seattle, Miss Lucetta has been there attending the University.

Mrs. H. H. Butler entertained two dozen young people Tuesday night in honor of the 19th birthday anniversary of Miss Cecil Smih. A delicious birthday supper was served and Miss Smith was remembered with a number of pretty presents. It is needless to say the event was thoroughly enjoyed by all privileged to attend.

Mr. and Mrs. J. P. Christensen returned home Monday after spending a delightful winter in Hawaii, and J. P.'s smiling countenance and shiny bald head are once more the attraction in the Citizen's National Bank. Mr. Christensen says Angeles looks good to him and he is pleased to note so many improvements in the way of new buildings, etc., but must confess he was a little disappointed not to see any skyscrapers, or to be able to take a ride on an electric car line. He certainly gives the local papers the credit of being big boosters.

But we fear the attractions of Angeles are greatly overshadowed in his mind now by the "beauties" of Honolulu, for in his conversation he constantly reverts with a sigh to the scenes of his late conquests and hopes to be able to soon spend another vacation in that romantic land of music and flowers.

G. W. Crouter of Charlevoix, Mich. who is visiting in the city, was susprised at the large number of passengers abroard the Iroquois the evening he came over from Seattle. The list was so large it was almost impossible to secure a berth. The captain of the steamer, however, assured Mr. Crouter that it was not unusual; that he is carrying about one hundred passengers to Port Angeles daily and returning to Seattle with a list of about fifty. Where do all these people go to? Mr. Crouter was also favorably impressed with the improvement in Port Angeles since he was here a year ago; our building boom is really something remarkable. Of course Mr. Crouter is interested in Angeles realty.

399

E. W. Merrill & Co.

CHANGE OF DELIVERY

Beginning on April 1st our delivery wagon for all that section East of Cherry Street will leave our store at 2 p. m. sharp. All that section West of Cherry including Lincoln Heights our delivery wagon will leave every day at 9 a. m. sharp. Our patrons will assist us in giving good service by having their orders in as early as possible enabling us to leave on time. Remember we are always trying to be of greater service to you.

E. W. Merrill & Co.

The Chris. Kuppler bungalows opposite the Central school have been improved with neat iron fences.

Take your plain sewing and mending to Mrs. O'Donnell, Albert street. Children's clothes a specialty. 4t9

Mrs. Anna McNeil of the Leader Department Store returned from Seattle today with another shipment of beautiful pattern hats for the Easter trade.

Mrs. Anna McKee has been enjoying a visit from her sister Mrs. Kaiser who returned to her home in Seattle Wednesday, taking her little neice Alice with her for a visit.

Miss Brown, Miss Watson, Miss Turner and Miss Fulmer enjoyed camp life at the Chambers' cottage on Lake Sutherland this week. They returned Thursday and went to Seattle to spend the week end.

Order your cut flowers from Fulmer Undertaking Co. 3tf

Quite the smartest social function of the season was the tango party given in the opera house Wednesday evening by the Port Angeles Dancing Club.

In keeping with the near approach of Easter, the decorations were all in yellow and green, the hall presenting a very attractive appearance.

The banquet table was spread upon the stage and was centered with large boquets of daffodils.

About 150 guests were present including quite a party of young people from Sequim. The orchestra was composed of ten pieces from Angeles and two from Sequim and the music was excellent. Mrs. Taylor chaperoned the following party of young people who autoed from Sequim: Misses Saunderson, Paulson, Geer and Seal, John and Jim Lotzgasell, Authur Bugge, David Burrows, Lou Conover, and Jim Burrows. Mr. and Mrs. Billie Brown and Mrs. McKenny were also in the party.

Men's Easter Hats

A nice line of new Spring and Summer Hats just in. See our display window. Come in now and place your order for that Spring Suit. We have an excellent assortment of material to choose from. We do Ladies as well as Men's tailoring. Remember we keep a complete stock of Gents Furnishings and make a specialty of all kinds of cleaning and pressing. Work guaranteed

FILION BROS.

The Port Angeles - Lake Crescent Auto Stage Co.

Composed of Local Drivers and Their Cars

will operate a stage line from Port Angeles to Lake Crescent and Elwha River points, carrying passengers and small packages of merchandise to and from said points. The first car will leave the Angeles Hotel at 9:00 a. m. Monday, the 30th, calling at the Commercial Hotel, and returning leave Lake Crescent at 11:00 a.m. **Round Trip Tickets $2.50.** Fare one way $1.50. A small charge for freight will be made.

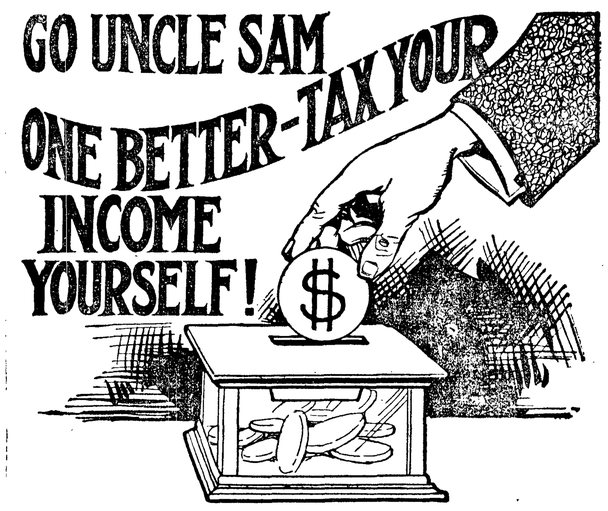

PERHAPS you are not making $3,000 or $4,000 a year. The income tax doesn't affect you. Cheer up. You may make enough some day to pay Uncle Sam his small tax. Meanwhile TAX YOURSELF. Set aside a certain amount of your earnings and let us pay you for keeping it. This kind of taxes is not as sure as death, but it's a lot more pleasant. Meanwhile—

INVITE US TO HELP YOU TAX YOURSELF.

Bank of Clallam County

Established April, 1895 Port Angeles, Washington

DEPARTMENT MADE A RECORD RUN

The Fire Department made a record run to the corner of Front and Laurel Friday evening, where Mr. Frey of the Chemical Fire Apparatus Co. was giving an exhibition of his dry powder extinguisher. He had secured permission from the mayor and had a beauteous blaze, soaring over the top of the Merchants Hotel, when the alarm was turned in, the firemen, unfortunately, not having been notified. A wave or two of the magic wand and the fire was dead as the blackest night, the exhibition being followed this week by the sale of extinguishers to practically everybody in town.

Mr. Frey has travelled all over the western states during his several years' residence on the coast, being familiar with conditions in nearly every town. Speaking of Bellingham and the condition of business there under the dry regime, he stated that they were just recovering from the hard times that followed the closing of their saloons. "Its a peculiar thing," said Mr. Frey, who is not a prohibitionist and was by no means arguing for the proposed law, "when a town goes dry it has the hardest kind of a time to adjust itself to the new conditions, but within two or three years, it enters on an era of unprecedented prosperity. I am not a drinking man, but my parents being Germans I was raised with beer always in the house. I believe the best way to regulate the business is to have all liquors sold by a government agent at actual cost price. Beer should be sold at one or two cents a glass. Treating not being allowed, people would only take a drink when they were thirsty. An old country German considers a man who gets drunk as little better than a hog."

Of course at the present time, with an initiatory prohibition law up before the voters, nearly all of whom already have a very clear idea as to how they will vote, arguments pro and con will have very little effect. Mr. Frey's observations are only of interest to the business man in that they afford a ray of light under what might possibly be considered a dark cloud about to overcast the sky.

"In Oregon," said Mr. Frey, "there are only about ten of the larger towns, outside of Portland, that have saloons. The prohibitory amendment will undoubtedly carry there this fall. Eugene was one of the larger towns to go dry. When I was there four or five years ago things looked pretty dark. One of the merchants, who absolutely refused to buy a single fire extinguisher, said business was dead, everybody was leaving town, and he might as well close the doors. But for some reason he stayed on, and two years ago when I was there again, he ordered a dozen. He told me he used to be the grandest little bookkeeper that ever was; kept a safe full of books; every month used to tear out and burn up several pages of worthless accounts. But now he had a safe full of money and only a handful of accounts. People come in and buy $25 worth of goods at a time," he said, "and they pay their bills. They can't spend their money in saloons.' There is no question but that Oregon will go dry. Why, the saloon men in Portland itself made all preparations to close up their business the last time the question came up in the city."

Mr. Frey found business very good in Angeles, selling to nearly every merchant. Mr. Farmer will have the agency here and attend to the refilling.

HOW TO REDUCE TAXES

Smaller Counties Pay Heavily For Education of Seattle's Children.

The following letter from the Port Townsend Leader, by L. D. McArdle, one of Jefferson county's state representatives, has a peculiar interest at this time:

Editor Leader: The problem of how to reduce taxes requires careful study. Some days ago I submitted an analysis of the distribution of the 1914 taxes. To my mind, material reductions must come from the manner of expenditures, and an endeavor to receive full value from our money. Much can be saved by consolidation and elimination of overlapping duties in the state departments, but when we realize that the entire state tax is only 23.72 per cent of our county tax the possible percentage of saving will necessarily be small. Seventy-six and 28-100 is local, and levied by our county authorities. Our earnest effort, therefore, must be along lines of careful administration in county affairs. Of every dollar of tax paid, 33.17 cents goes for roads and 27.67 cents for schools, of60.84 per cent, of the total If the tax payers want relief, they should be willing to assist with a little time and thought. No better work could be taken up by the Commercial club, than the appointment of a standing committee of business men and taxpayers, who would carefully examine and report for publication how our money is expended under these two heads. Find out what it is costing to accomplish definite results. Analyze where the money goes and the resultant benefits. For instance, Jefferson will pay this year $3735 for the maintenance of the University of Washington. We have eight students registered, a per capita cost of $466.87. This tax falls largely upon people who cannot afford to send their own children, because of the residence cost away from home. I realize fully that I am taking a local view in this matter, but a per capita tax of $24.45 on every man, woman and child in Jefferson county is also very much local, and we must reduce somehow. For that matter, the University is nearly as local as the Seattle high schools, as 49½ per cent of all the students registered are from the city of Seattle, and of the $510,250 taxes paid this year for the institution, $252,573 is strictly for the benefit of the Seattle residents, while Seattle pays only $94,357.80 of the amount. Jefferson has a school population of 1636, thus just one out of every 204½ of our children is benefited by this tax. Can we afford it? Again, there is a close relationship between efficiency of roads and schools. Take three or more schools in a radius of five miles, and good winter roads would eliminate all but one of the districts, reduce materially average cost of operation, avoid needless bond issues, cut levies very materially and increase efficiency. Jefferson is paying this year almost 3 per cent of its assessed valuation. What effect will this have on our anticipated immigration? It is time to think.

"CHRIST'S SECOND COMING."

The second lecture of the I. B. S. A. series will delivered at 3:00 p. m. Sunday in High School Auditorium, by A. O. Breece of Seattle.

"Christ's Second Coming: Why? How? When?" is the subject announced for the second of the series of Bible lectures now being given here under the auspices of the International Bible Students Association. The speaker is a man who believes that the Bible alone should be consulted on this ubject. He is not in favor of the many rash statements that have been made concerning the Lord's return. It is believed that in his coming lecture he will present only what the Scriptures fully authorize. A hearty invitation is extended to all. As usual in all I. B. S. A. lectures, admission will be free and no collection solicited.

Cough Medicine for Children.

Too much care cannot be used in selecting a cough medicine for children. It should be pleasant to take, contain no harmful substance and be most effectual. Chamberlain's Cough Remedy meets these requirements and is a favorite with the mothers of young children everywhere. For sale by all dealers.

Proposals; Notice to Contractors.

Notice is hereby given that sealed bids will be received by the City Clerk of the City of Port Angeles, Washington, until April 14th, 1914, until 7 o'clock p.m. (and not later) at the Clerk's office in the City Hall in said city, for the furnishing of all necessary labor and material for the Improvement of the following named Streets; Albert Street, Eunice Street, Race Street, Washington Street, Chambers Street, Jones Street, Liberty Street, Ennis Street, Columbia Street, Caroline Street, Georgiana Street, Front Street,First, Second, Third, Fourth and Fifth Streets.

Said work to be done in strict conformity with the Plans and Specifications now on file in the City Clerk's office.

Blank forms of proposal and contract may be esen and obtained at the office of the City Clerk.

All bids must be accompanied by a certified check in a sum of not less than five (5) per cent of the amount of the bid, and must be made payable to the order of theCity Treasurer of the City of Port Angeles, Washington.

Bond for fifty (50) per cent of the amount of the contract price must be furnished by the successful bidder.

Plans and specifications may be obtained from the City Clerk upon depositing a sum of $10.00 for the return of same, which sum will be returned if plans and specifications are returned to Clerk's office before time of opening bids.

All bids must be accompanied by certified check as called for or bid will not be considered.

The City Council reserves the right to reject any or all bids.

By order of the City Council of the City of Port Angeles, March 24th, 1914

J. L. BEAM.
City Clerk.

(Seal.)

CHIX

Single Comb White Leghorns

Our breeding pens are headed by cockrels from Tancred's highest producing hens. Eggs from selected yearling hens only used for hatching.

We can supply day-old chix in any quantity at 10c each

DELIVERED IN PORT ANGELES, SEQUIM, OR DUNGENESS.

EGGS FOR HATCHING
$6.00 PER 100.

FERNWOOD POULTRY FARM

Dungeness, Wash.

F. A. McDONALD Phone Ind. 134

IMPOUNDING NOTICE

To whom it may concern: Notice is hereby given that the following horses are now in the City Pound and will be sold at public auction at said city pound, 1st and Oak streets, on Monday, April 6th, at the hour of 10 o'clock a.m. for the following costs: Impounding fees and cost of keep and advertising $17.50. Description of horses is as follows: One bay mare three years old, with white face; one black colt about one year old.

A. W. GRIERSON,
City Marshal.

SUMMONS BY PUBLICATION

No. 2289.

In the Superior Court of the State of Washington, for Clallam County.

L. Lewis Cays and Kate M. Cays, husband and wife, plaintiffs, vs. Asa B. Steele and Sarah P. Steele, husband and wife, defendants.

The State of Washington to the said Asa B. Steele and Sarah P. Steele, defendants:

You are hereby summoned to appear within sixty days after the date of the first publication of this summons, to-wit: within sixty days after the sixth day of March, 1914, and defend the above entitled action in the above entitled court, and answer the complaint of the plaintiffs and serve a copy of your answer upon the undersigned attorney for plaintiffs, at his office below stated; and in case of your failure so to do, judgment will be rendered against you according to the demand of the complaint, which has been filed with the clerk of said court.

That the subject of said action is real property in Clallam county, Washington, to-wit:

Lot Three (3), in Section Thirty-three (33), Township Thirty-one (31) North, of Range Four (4) West of the Willamette Meridian, and Rogers Donation Claim, designated as Claim number Thirty-seven (37), being part of Section four (4), Township Thirty (30) North, of Range Four (4) West of the Willamette Meridian, and Claim number Thirty-seven (37), being part of Section Thirty-three (33), Township Thirty-one (31) North, of Range Four (4) West of the Willamette Meridian.

That the relief demanded by the plaintiffs in said action consists in quieting the title to said lands in themselves and in excluding the defendants from any lien, claim or interest in said property.

Date of first publication March 6, 1914.

JAMES STEWART,
Attorney for Plaintiff.

Office and post office address: Port Angeles, Clallam county, Wash

NOTICE OF SETTLEMENT OF FINAL ACCOUNT

No. 415.

In the Superior Court of the State of Washington in and for Clallam County.

In the matter of the estate of George F. Frost, Deceased.

Notice is hereby given, that T. F. Trumbull administrator of the estate of George F. Frost, deceased, has rendered and presented for settlement to, and filed in the Superior Court of Clallam County, State of Washington, his final account and petition for distrlbution; and that Tuesday the fourteenth day of April 1914, at 9 o'clock a. m., at the Court room of the said Superior Court, in the City of Port Angeles, in said Clallam County, has been duly appointed by our said Superior Court, for the settlement of said final account and distribution, at which time and place any person interested in said estate may appear and file his exceptions in writing to said final account and contest the same.

Witness, the Honorable John M. Ralston, Judge of the said Superior Court, and the seal of said Court affixed this 6th day of March, 1914.

A. J. COSSER,
County Clerk and Clerk of the Superior Court.

GUARDIAN'S NOTICE OF SALE OF REAL ESTATE.

By virtue of an order of the Superior Court of Washington in and for Clallam county, made on the 17th day of March, 1914, I will, in obedience to said order, between the 11th day of April, 1914, and the 11th day of May, 1914, at the office of the County Assessor of said Clallam County, in the City of Port Angeles, in said County, sell at private sale all the right, title and interest of Edgar O. Rex, an incompetent person, in and to the following described lots, pieces and parcels of lands and premises, to-wit: An undivided 2-27 interest in the following property: Lots 1-2-3 & 4 Block 2 Riverton Acre Tracts situated in King County, Wash; Lots 3-4-5- & 6 Blk 17 Reeses First Addition to Port Orchard, United States Navy Yard, situated in Kitsap county, Wash., Lot 9 and part of Lot 8 Blk 6 D. T. Denny's First Addition to Port Townsend, situated in Jefferson County, Wash.

Terms of Sale — Sealed bids, in writing, to be delivered to me at the Assessor's office above stated for the whole or any parcel of said lands, with ten per cent of the amount bid and balance in cash on confirmation of sale. Reserving the right to reject any bid for insufficiency. Dated March 20th, 1914.

JESSIE RAY HAYNES,
Guardian.

PHOTOGRAPHS

When you want a Photo that Pleases go to Kennett's

Our specialties are Portraits, Groups, Enlargements, Copying Old and Faded Photos, Views of Buildings, Interiors of Buildings, Lantern Slides, making Sofa Pillow Tops from your Kodak pictures, Kodak Finishing, Kodak Supplies.

Open Sundays from 10 to 4

KENNETT'S STUDIO

Corner First and Laurel, Port Angeles

Get Our Prices on all kinds of

Plumbing Fixtures

James W. Caven Co.

FIRST CLASS PLUMBERS
Office on Front St.

Guarantee all their work to be Firstclass **Phone 14**

Dr. Harold H. Butler

Dental Surgeon

Reasonable prices for First Class work.

Rooms 1, 2 and 3 Aldwell Bld'g. Port Angeles, Wash

Filion Mill and Lumber Company

MANUFACTURERS OF AND DEALERS IN ROUGH AND DRESSED LUMBER, LATH, SHIPLAP, RUSTIC SIDING, PLAIN AND FANCY CASING, ETC.

THE BEST CEDAR SHINGLES MADE.
OFFICE AND MILL ON LINCOLN HEIGHTS.

LeROY HALL

ELECTRIC WIRING AND FIXTURES

Contract Work a Specialty

The new Olympic Hotel and many stores and residences have been wired thruout by me. A pleasure to show you the kind of work I do.

PHONE NO. X177

JAMES R. GALLAGHER'S TRANSFER

—: PHONE 24 :—

LIVERY, FEED, SALE STABLES

Lincoln Street Wharf, Port Angeles

Commercial Baggage a Specialty. Cab Service at All Hours.
Piano Moving. Heavy Hauling.

Horses for Sale on Hand Now.

PROFESSIONAL COLUMN

J.E.Cochran Frank L. Plummer
COCHRAN & PLUMMER
Attorneys-at-Law
Aldwell Block Port Angeles
Washington
Office Phone 115.

JAMES STEWART
Attorney-at-Law
Office on Front Street
Port Angeles - - Washington

JAMES W. REDDEN
Lawyer
Office 4-5 & 5a Aldwell Building
Laurel Street

J. W. LINDSAY
Attorney-at-Law
Corporation and Probate Law a Specialty.
Port Angeles - - Washington

LANTHORN & GEISNESS
Attorneys-at-Law
Opera House Block Phone 8

Telephones 273, 265.
Dr. Wm. L. Hammond
Licensed Veterinarian
Port Angeles, Washington.

C. E. Fulmer H. D. Cox
FULMER UNDERTAKING CO.
Lady Assistants
Fourth St.,Near Laurel. Phone 74

KRYPTOK LENSES
F. E. WARNER
OPTOMETRIST
Opera House Block
Port Angeles - - Washington

McKee & LaFlower
FUNERAL DIRECTORS and Embalmers
Phones: LaFlower 108; McKee105
LADY ATTENDANTS

MRS. M. E. TROY
Instructions in China Decorating and Water Colors and Oil.
Conventional and Naturalistic Work—Orders Executed.
Next Door to Johnson & Bork.

WHEN IN SEATTLE
Stop At
HOTEL NORTHERN
Best Rooms in City. Private Baths.
Hot and Cold Water. Phones.
$25,000 just expended in improvements.
Free Buss. Central Location.
Rates 75c and upward.

GATE CITY MACHINE SHOP
Machenheimer Bros., Props.
14 YEARS MACHINIST WITH PUGET SOUND MILLS & TIMBER COMPANY.
Does all kinds of repair work and carries a full line of shafting and mill supplies—Boiler work a specialty. All kinds of Hydraulic Press Work.
First Class Automobile Man.

The Fitzgerald Market
Opposite Hotel Angeles.
The Old Reliable Market
Good meats, low prices, square dealing.
Your patronage solicited.
James Fitzgerald

THE Ne'er-Do-Well

By
REX BEACH
Author of
"The Spoilers," "The Barrier," "The Silver Horde," Etc.

Copyright, 1910, 1911, by Harper & Brothers.

CHAPTER XIV.

Garavel and His Daughter.

THESE were busy days for the Cortlandts. They entertained constantly, and the occasions when they dined without from one to a dozen guests became so exceptional as to elicit remark around the hotel. Most of their efforts were devoted to certain Panamanians of the influential class, and in company with one or more of these Cortlandt made frequent trips to the various quarters of the republic, sometimes absenting himself for days at a time.

During these intervals his wife assumed the direction of affairs and continued to entertain or be entertained. Her energy and resource seemed inexhaustible. Soon she became the social dictator of the city, and the most exclusive circles, American and Panamanian alike, allowed her to assume control.

The result was just what had been designed. Tourists and visiting newspaper people spoke glowingly of the amity between the two nations and wondered at the absence of that Spanish prejudice of which they had heard so much. Those who chanced to know the deeper significance of it all and were aware of the smoldering resentment that lay in the Latin mind commented admiringly upon her work and wondered what effect it would have upon the coming election.

No one but the woman herself and her husband really understood the tremendous difficulties of their task or the vital issues at stake. All who came into contact with her recognized the master mind directing the campaign and, consciously or unconsciously, relegated her husband to the background.

To the Latin intellect this display of power on the part of the woman was a revelation. She knew the effect she produced and made the most of it.

Old Anibal Alfarez was perhaps the last fully to appreciate her. He did, however, learn in time that, while he could successfully match his craft against that of the husband, the wife read him unerringly. The result was that he broke with them openly.

When news of this reached the members of the canal commission they were alarmed, and Colonel Jolson felt it necessary to make known their views upon the situation. Accordingly, a few nights later the Cortlandts dined at his handsome residence on the heights above Culebra. After their return to Panama the colonel, in whom was vested the supreme authority over his nation's interests, acknowledged that his acquaintance with diplomacy was as nothing as compared with Edith Cortlandt's.

"She thinks Garavel is the proper man," he said to Colonel Bland.

"Garavel is a banker. He's not a politician."

The chief engineer laughed.

"All Spanish-Americans are politicians, colonel. They can't help it."

"Would he accept?"

"It is her business to find out. I had my doubts."

"But could he win? It would be a calamity if he had American backing and failed. It would mean disaster."

"Cortlandt has been working carefully, and he has been in all the seven provinces. He admits that it might be done, and she is certain. Of course it will mean a fight—Alfarez won't give up easily—but if Garavel should be the next president it would be a fine thing for both countries."

Over at Panama the Cortlandts were looking for a house to lease. Affairs had reached a point where it seemed advisable to give up their quarters at the Tivoli and enter into closer contact with the life of the Spanish city. Meanwhile they gave a ceremonious little dinner, the one and only guest being Andres Garavel, the banker.

Of all the charming peoples of Central America there are perhaps none more polished and well bred than the upper class Panamanians. Of this agreeable type Senor Garavel was an admirable example, having sprung from the finest Castilian stock, as a name running back through the pages of history to the earliest conquests attested.

The present bearer of the name was of distinguished appearance. He was swarthy of skin, his hair was snow white, and he had stern black eyes of great intelligence. He was courtly and deliberate, evincing a pride that sprang not only from good blood but from good deeds. His poise was that of a man with heavy responsibilities, for Andres Garavel was a careful banker and a rich one. He was widely traveled, well informed and an agreeable talker.

"I am so disappointed that your daughter could not come," Edith told him for the second time. "I'm afraid she objects to our American informality."

"No, no, my dear lady," said their guest. "She admires American customs, as I do. We are progressive—we have traveled. In my home, in my private life, perhaps, I am a Panamanian, but in my business and in my contact with other people I am as they are. It is the same with my daughter. She has had a wide education for a child. She has traveled, she speaks five languages, and yet underneath it all she is a Garavel and hence a Panamanian. She is all I have, and my life is hers."

The meal progressed with only the customary small talk to enliven it, but as soon as the three had adjourned to the Cortlandt suit the host of the evening proceeded to approach the subject in his mind as directly as the circumstances permitted. Through a series of natural transitions the conversation was brought around to politics, and Garavel was adroitly sounded. But he displayed little interest. When at last he consented to show his awareness of the suggestion so constantly held out he spoke with deliberate intention.

"General Alfarez is my respected friend," he said, with a quietness that intensified his meaning, "and I rejoice that he will be the next president of Panama."

"You, of course, know that there is opposition to him?"

"All Panama knows that."

"General Alfarez does not seem to be a friend of the United States. May I speak frankly?"

Garavel inclined his white head without removing his intense, dark eyes from the speaker.

"Don Anibal Alfarez can never be president of Panama!"

The banker made no visible movement, yet the effect of this positive declaration was almost like that of a blow. After a pause he said:

"May I tell him you said so?"

"If you wish, but I do not think you will."

The hearer let his eyes flit questioningly to Mrs. Cortlandt's face to find her smiling at him.

"Believe me, dear lady," he said, "I suspected that there were grave reasons for this interview, but as yet I am at sea. I am not a politician, you know. I shall have no voice in our political affairs."

"Of course we know that. Senor Garavel, and of course there are grave reasons why we wished to talk with you. As Stephen has said, General Alfarez cannot be president"—

"Madam," he said coldly, "Panama is a republic. The voice of the people is supreme."

"Down in your heart do you really think so?" She was still smiling at him. "No! The United States is supreme."

"Ah! That day will come, perhaps—I have said so. I look forward to it as the best solution, but"—

"The day has come."

"Even so, Alfarez is an honorable man, a strong man and the wealthiest man in our country."

"You are also a rich man, a man of ability," said Cortlandt. "Your name is second to none in all Central America. There is no one better"—

"Impossible!" exclaimed the banker, in a strange voice. "I? No, no!"

"And why not? Have you never had political aspirations?"

"Of course. All men have dreams. I was secretary of finance under Amador, but the Garavels have never really been public men. Politics have been a curse to our house. My grandfather"—

"I know," broke in Mrs. Cortlandt. "But times have changed. Panama has seen her last revolution, and she needs a business man at her head. Panama is a healthy country, with no national debt. She is growing, developing. She holds the gateway to the western world, and her finances must be administered wisely. There is no one who can direct her so well as you."

"It is impossible!" repeated Garavel, his agitation growing more pronounced. "General Alfarez is my friend. His son will be my son."

"Ramon! Is Ramon engaged to your daughter?"

"Yes," exclaimed the banker, shortly. He began to pace the room.

"What difference would that make, if the young people love each other?"

"Certainly," Cortlandt agreed. "They are not children."

"As for love, Ramon loves, and—my daughter will love also, once she is married, for she is a Garavel."

"If Ramon isn't satisfactory to her, ought you to force her inclination?" Mrs. Cortlandt offered, eagerly. But the banker flung his arms aloft in a gesture of half humorous despair.

"Oh-h! These young ladies!" he cried. "They do not know what they want." He paused abruptly. "This comes upon me like a flood, my friends. I am swept away, and yet I—I will need to think seriously."

"Certainly."

"To an honorable man the salary will mean nothing. I have many affairs; I fear I cannot afford this sacrifice."

"Would you retire in favor of some one who could afford it?"

"Alfarez is honest."

"Alfarez cannot be president."

"It would require a great deal of money. I am considered a rich man, but I have discounted the future, and my enterprises"— He flung out his arms. "I have spread out. I must be careful. It is not alone my money that I have invested."

"It will require very little money," said Cortlandt. "I have been from David to Darien, from Bocas to Colon and I know the public sentiment."

It was midnight before Senor Andres Garavel, the banker, bade his friends goodby. When he descended the hotel steps to his carriage he held his white head proudly erect, and there was new dignity in his bearing.

* * * * * * *

The winter season was at its height now. Every ship from the north came

"Oh-h! These young ladies!" he cried.

laden with tourists, and the social life of the city grew brilliant and gay. Now that nature smiled, the work upon the canal went forward with ever growing eagerness. Records were broken in every department, the railroad groaned beneath its burden, the giant human machine was strained to its fullest efficiency.

Young Anthony mastered the details of his work very rapidly. Being intensely interested in his work, he avoided all social entanglements, despite repeated invitations from Mrs. Cortlandt. But when the grand opera season began he made an exception and joined her box party on the opening night.

It seemed quite like old times to don an evening suit; the stiff white linen awakened a pang of regret. There was a somewhat formal dinner in the Cortlandts' new home, at which there were a dozen guests, so Kirk had no opportunity of speaking with his hostess until they had reached the theater.

"I've scarcely seen you lately," she said at the first opportunity. "You're a very neglectful young man. I began to think you were avoiding us."

"You must know better than that."

She regarded him shremdly over her shoulder. "You're not still thinking of —that night in Taboga?"

He blushed and nodded frankly. "I can't help thinking about it. You were mighty nice to overlook a break like that, but"—Unconsciously his eyes shifted to Cortlandt, who was conversing politely with a giggly old lady.

She tapped his cheek lightly with her fan. Just to show you how I am, I am going to ask you to go riding with me. The late afternoons are lovely now, and I've found a good horse for you. I suppose you ride?"

"I love it."

"Wednesday at 5, then." She turned to another guest, and Kirk leaned back to take in the scene about him.

City Warrant Call

The City Treasurer of the City of Port Angeles, Washington, will pay upon presentation at his office in the Morse Block, Port Angeles, Washington, the following warrants:

On Current Expense Fund, warrants No.s 8158 to No.s 8242 inclusive.

No interest will be allowed after March 20th, 1914.

P. F. HARLEY,
Treasurer.

Notice of Original Assessment

Improvement of Front Street et al by grading, etc., in Local Improvement District No. 12, under Ordinance No. 425.

Notice is hereby given that the assessment roll for the improvement of Front Street from the east line of Chase Street to Albert Street; First Street from the east line of Lincoln Street to Albert Street; Peabody Street between Front and First Streets; and Vine Street between Front and First Streets, all in the City of Port Angeles, Washington, by grubbing, clearing, cutting, filling, gravelling, grading and regrading, up to their established grade full width, and by constructing thereon, curbs, gutters, drains, sidewalks, crossings, and doing such other work as may be necessary in connection therewith in Local Improvement District No. 12, under Ordinance No. 425; payable by the mode of "payment by bonds" is in my hands for collection, and any assessment therein, or any portion of such assessment may be paid at any time within thirty days from the date of the first publication of this notice without penalty, interest or cost. Any assessment, or any portion thereof remaining unpaid at the expiration of the thirty days herein specified may be paid in ten equal annual installments with interest at the rate of seven per cent per annum, under the mode of payment by bonds.

P. F. HARLEY,
City Treasurer.

Date of First Publication: March 27, 1914.

Proposals; Notice to Contractors.

Notice is hereby given that sealed bids will be received by the City Clerk of the City of Port Angeles, Washington, until April 21st, 1914, at 7 o'clock p.m. (and not later) at the Clerk's office in the City Hall in said city, for the furnishing of all necessary labor and material for the improvement of "C" Street from the north line of Fifth Street to Broadway, in the city of Port Angeles.

Said work to be done in strict conformity with the plans and specifications now on file in the City Clerk's office.

Blank forms of proposals and contract may be seen and obtained at the office of the City Clerk.

All bids must be accompanied by a certified check in the sum of not less than five (5) per cent of the amount of the bid, and must be made payable to the order of City Treasurer of the City of Port Angeles, Washington.

Bond to the amount of fifty (50) per cent of the contract price must be furnished by the successful bidder.

All bids must be accompanied by certified check as called for or bid will not be considered.

Plans and specifications may be obtained from the City Clerk, but all plans and specifications must be returned to Clerk's office before time of opening bids, or bids will not be considered.

The City Council reserves the right to reject any and all bids.

By order of the City Council of the City of Port Angeles, Washington, March 24th, 1914.

J. L. BEAM.
City Clerk.

(Seal.)

Notice of Original Assessment

Improvement of Railroad Avenue et al by piling, etc., in Local Improvement District No. 11 under Oridinance No. 424.

Notice is hereby given that the assessment roll for the improvement of Railroad Avenue, from the west line of Oak Street to the west line of Francis Street; Front Street from west line of Oak Street to East line of Chase Street; First Street from west line of Oak Street to the west line of Lincoln; Oak Street between Front and First Streets; Laurel Street from First Street to 140 feet north of the north line of Front Street; Lincoln Street from Railroad Avenue to Third Street and Third Street from the east line of Lincoln Street to Laurel Street and the alleys in Blocks 15 and 16 in the Port Angeles Townsite, all in the City of Port Angeles, Washington, by piling capping, planking, grading, regrading, clearing, grubbing, filling, gravelling, constructing drains, culverts, bulkheads, retaining walls, crossings and sidewalks, and doing such other work as may be necessary in connection therewith in Local Improvement District No. 11, under Ordinance 424, payable by the mode of "payment by bonds," is in my hands for collection, and any assessment therein, or any portion of such assessment may be paid at any time within thirty days from the date of the first publication of this notice without penalty, interest or cost. Any assessment, or any portion thereof remaining unpaid at the expiration of the thirty days herein specified may be paid in ten equal annual installments with interest at the rate of seven per cent per annum, under the mode of payment by bonds.

P. F. HARLEY,
City Treasurer.

Date of First Publication: March 27, 1914.

FOR SALE

Young mare, buggy, and harness, weight 1100, not arraid of automobiles or motorcycles, perfectly gentle and trustworthy; is a good family mare. Phone X143.

Orders taken for all kinds of fine needle work, embroidery, hemstitching, etc Mrs. Frank Dilling, Sixth street, between Lincoln and Laurel. Phone 187.

Stop a cough before it develops something more serious.

Ballard's Horehound Syrup

Is The Remedy That Does the Work.

It relieves coughing immediately, eases soreness in the lungs, loosens phlegm and clears the bronchial tubes. It is a fine family remedy, pleasant to take and good for children and adults.

Price 25c, 50c and $1.00.

Buy the $1.00 size. It contains five times as much as the 25c size, and you get with each bottle a Dr. Herrick's Red Pepper Porous Plaster for the chest.

JamesF.Ballard,Prop. St.Louis,Mo.

Stephens Eye Salve Cures Sore Eyes.

SOLD AND RECOMMENDED BY
MATHEWSON'S DRUG STORE

Proposals; Notice to Contractors.

Notice is hereby given that sealed bids will be received by the City Clerk of the City of Port Angeles. Washington, until April 7th, 1914, at 7 o'clock p. m. (and not later) at the clerk's office in the City Hall in said City, for the furnishing of all necessary labor and material for the improvement of Third Street North, Third Street Extension, and "K" Street from the intersection with Third Street north to the northerly terminus of said "K" Street at Railroad Avenue.

Said work do be done in strict conformity with the plans and specifications now on file in the City Clerk's office.

Blank forms of proposals and contract may be seen and obtained at the office of the City Clerk.

All bids must be accompanied by a certified check in the sum of not less than five (5) per cent. of the amount ofthe bid, and must be made payable to the order of the City Treasurer of the City of Port Angeles, Washington.

Bond to the amount of fifty (50) per cent. of the contract price must be furnished by the successful bidder.

Plans and specifications may be obtained from the City Clerk, but all plans and specifications must be returned to clerk's office before time of opening bids, or bids will not be considered.

All bids must be accompanied by certified check as called for or bid will not be considered.

The City Council reserves the right to reject any and all bids.

By order of the City Council of the City of Port Angeles, March 10th 1914.

J. L. BEAM,
City Clerk.

Restoration to entry of lands in National Forest. Notice is hereby given that the lands described below, embracing 20 acres, within the Olympic National Forest, Washington, will be subject to settlement and entry under the provisions of the homestead laws of the United States and the act of June 11, 1906 [34 Stat., 233], at the United States land office at Seattle, Washington, on May 14, 1914. Any settler who was actually and in good faith claiming any of said lands for agricultural purposes prior to January 1, 1906, and has not abandoned same, has a preference right to make a homestead entry for the lands actually occupied. Said lands were listed upon the applications of the persons mentioned below, who have a preference right subject to the prior right of any such settler, provided such settler or applicant is qualified to make homestead entry and the preference right is exercised prior to May 14, 1914, on which date the lands will be subject to settlement and entry by any qualified person. The lands are as follows: The N hf NW qr NE qr Sec. 29, T. 29 N., R. 3 W., W. M., 20 acres, listed upon the application of J. D. Duuck, care George Jacobs, No. 1600 9th Ave., Seattle. Washington; List 6-1091. March 5, 1914, C. M. Bruce, Assistant Commissioner of the United States.

SUMMONS FOR PUBLICATION

In the Superior Court of the State of Washington in and for the County of Clallam.

Frederick T. Hyde, Plaintiff vs J. C. Linden, Defendant

The State of Washington to the said J. C. Linden, Defendant.

You are hereby summoned to appear within sixty days after the date of first publication of this summons, exclusive of the date of publication, to-wit,within sixty days from the 13th day of March, 1914 exclusive of said date, and defend the above entitled action in the above entitled Court, and answer the complaint of the plaintiff, and serve a copy of your answer upon the undersigned attorney for the plaintiff, at hos office below stated, and in case of your failure so to do, judgment will be taken against you according to the demand of the plaintiff's complaint which has been filed with the Clerk of the said court. The purpose of this action is to foreclose a certain mortgage on real estate situate in Clallam county of which plaintiff is the mortgagee.

Description of said property being: Lot 13 in Block 10 in Puget Sound Cooperative Colony's Subdivision of the Townsite of Port Angeles.

T. F. TRUMBULL,
Attorney for Plaintiff.
Post office and office address, Rooms 15-16-17 Aldwell Building, Port Angeles, Washington.

EASTER DISPLAY

Millinery, Suits and Coats

A handsome line of Pattern Hats just received for the Easter trade and they are going fast at our remarkably low prices. We also have in a lot of new shapes and would remind our customers to get orders in early.

Our one-piece Afternoon and Evening Gowns and Fancy Waists are superior to any we have ever handled and we invite your inspection. A very pretty line of House Dresses just in, also a most attractive lot of Children's Dresses from the dainty lingerie to the sensible school dress.

Never were Dress Materials prettier and our shelves show a large assortment of the best the market affords.

Next week is Institute and we extend a cordial invitation to the teachers to make our store their headquarters. Special reduction will be made in all our Coats, Suits and Hats for that week.

Our sale of Muslin Underwear continues at one-half and one-third off. Ask to see it.

PHELPS DRY GOODS CO.

CITY AND PERSONAL

LaMott comedy company at the Star Theatre this week.

Yakima seed potatoes at the Port Angeles Commission House $1.40 per cwt.

Mrs. Jim Gallagher and children returned Sunday from a few weeks visit in Seattle with her parents.

At a meeting of the school board Monday evening the new director, Mrs. Madge Nailor, was sworn into office and Dr. McGillivray was reelected president of the board and S. E. Stakemiller clerk.

The Olivet Baptist Aid Society has reorganized with following officers: Mrs. W .B. Davidson, president; Mrs. J. B. Simpson, vice president; Mrs. S. Orr, secretary; Mrs. Pearson, treasurer. A very interesting meeting was held Wednesday at Mrs. Bishop's.

There will be a meeting of all old members of the Tennis Club and of any other tennis enthusiasts in the Commercial Club rooms next Wednesday afternoon at 4:30, for the purpose of launching the tennis season as soon as possible. Everyone interested come.

Mr. B. Goodbrand, who has just returned to Angeles from a three months' trip to Illinois, has bought a 2½ acre home in the McGuire addition. He says that he saw some weather about three weeks ago that he didn't enjoy; it was about 40 above in the morning, and at evening it was seven below.

Communion service at the Congregational church Sunday morning, April 5th.

A fresh supply of fresh cheese, hams, bacon, summer sausage, etc., at the P. A. Commission Co.

Mr. and Mrs. S. A. Holt and family arrived Tuesday from Montana for a visit with his brother, F. A. Holt, and with the idea of locating in Angeles.

P. C. MacGregor writes from Los Angeles to have his paper changed to Piedmont again as they "leave for dear old Lake Crescent in a few days."

C. V. LaFarge, traveling freight and passenger agent for the Inland Navigation Co., was looking after business matters in Angeles Wednesday and Thursday.

Mrs. J. W. Frame, a former resident of Port Angeles, came over from Vancouver this week for a visit with her son Ira and wife; she will probably remain thru the summer.

Miss Ethel Getchell, and Harry Miller were married last Sunday afternoon at two o'clock at the Methodist parsonage by Rev. Phillips, only a few intimate friends witnessing the ceremony.

The local secretary of the Board of Civil Service Examiners announces that the examination on April 11th for position of clerk in post office at Port Angeles will be held at the court house on that date, commencing at 9 a.m .

399

Two nicely furnished rooms for rent. Electric light. Close in. Phone L 72.

Miss Eunice Stakemiller and Miss Broughton were visitors to Victoria Thursday and Friday.

Mrs. Meredith, the teacher from Forks, went to Seattle Thursday to spend a few days before institute.

Miss Marion Day went to Bremerton Thursday to visit with her aunt, Mrs. Grace Babcock, during vacation.

Mr. and Mrs. Ed Gierin were down from Sequim Wednesday to take in the tango party at the opera house.

The new spring and summer styles in men's hats are now here. Call in and look them over Lutz Clothing Company.

The Ladies Aid Society of the M. E. church will serve luncheon and dinner at the Epworth Social Hall every day during institute.

Mrs. William Graham and little son returned Wednesday from Seattle where the boy had some growths removed from his nose.

F. R. Baggett of Montesano is the new clerk in Mathewson's Drug Store. He moved his family here the first of the week and they are now cosily settled in the Belford cottage on Third street, recently vacated by the David Zent family.

The Dream Theatre was well patronized Wednesday evening to see "The Last Days of Pompeii", one of the best films ever shown in the city. The scenery was beautiful and the actors genuine professionals. It was easy to believe that titook a small fortune to produce the original for the movies.

Ed Abbot has been attending to business matters in Seattle this week and paying a visit to his brother Ben in Sedro Woolley. He expects to remain a few days and conduct the picture show there while Ben pays a visit to the home folks and greets the patrons of the Dream.

R. A. Muskett, who has been in the mercantile business in Port Angeles for the past sixteen years, expects to leave for England in two months and is negotiating with Sherman & Gangler of Leavenworth for the sale of his stock. In order to meet their demands he must reduce the stock $4,500; this he hopes to do in sixty days by cutting every article down to bed rock.

FIR HARBOR STORE

Graham's Tea, Coffee, Spices, one tried will not be necessary to advertise again. Front street.

LaMott comedy company at the Star Theatre this week.

Willis Mathewson will open his new drug store in the Olympic Hotel next Monday and for the present Mr. Porter will be in charge.

Auto owners, try our high grade cylinder oil at 50c per gallon. $1.00 spark plugs at 50c each. H. R. Littlefield, with Gate City Machine Shop.

Archdeacon Rev. Hilton of Seattle will fill the pulpit at the Episcopal church next Sunday at morning and evening service. It is expected that he will be here to conduct the Easter service also.

We wish to call the attention of the ladies to our new spring shoes and pumps. They are hard to beat. The little girls are delighted with our line of fancy buckled slippers, just the thing to wear with the new Easter dress. Lutz Clothing Co.

Messrs. C. E. Shields, H. Malchau and C. E. Taft represented Camp 6043, M. W. of A., at the tricounty county camp of that order held at Sequim Wednesday, April 1st. Neighbor Shields was elected a delegate to the state camp which convenes at Bellingham May 6th. J. S. Bugge of Sequim was elected alternate. The next convention will be hend in Port Angeles.

The ladies of St. Andrews Guild held a reception at the home of Mrs. N. K. Mead, on Wednesday afternoon as a farewell to Rev. and Mrs. Rice, who leave today for their new home in Ureka, Utah. As a little token of loving remembrance, the Guild presented Mrs. Rice with a solid gold bar pin. Archdeacon Hilton of Seattle will fill the church pulpit for the present.

Mrs. Lora S. LaMance, national organizer and lecturer of the W. C. T. U., will speak at the Central school auditorium, Tuesday evening, April 14, at 8:00 p. m. Mrs LaMance is one of the ablest women lecturers of this county, also a writer of note. One of her stories was awarded a National prize and many have received favorable comment from worthy critics. All club women are urged to be in attendance at her lecture and interest others in attending.

Found a Cure for Rheumatism.

"I suffered with rheumatism for two years and could not get my right hand to my mouth for that length of time," writes Lee L. Chapman, Mapleton, Iowa. "I suffered terrible pain so I could not sleep or lie still at night. Five years avo I began using Chamberlain's Liniment and in two months I was well and have not suffered with rheumatism since." For sale by all dealers.

TEACHER'S MEET MONDAY

(From page 1)

the general public, the State Industrial Exhibit to be held in Tacoma next October in connection with the W. E. A. The matter will be taken up at Institute, after which the preparations for the exhibit in Clallam county will be in charge of the County Board, working in conjunction with the county superintendent. Mr. Thomason delivered an address at Dungeness Monday evening and at Port Angeles Tuesday evening, both of which were highly interesting and instructive. His visit has added new zest to this movement in Clallam county.

The County Board of Education will meet in this office next Saturday at 2:00 p. m. to make definite arrangements for the spelling and declamatory contests to be held Wednesday.

Participants in spelling and declamatory contests should be in Angeles not later than Wednesday noon.

At the contest Wednesday evening an admission of 25 cents for adults and ten cents for children will be charged. This money will be used exclusively toward prizes for the winning contestants. It is hoped that a large number of the citizens of Port Angeles may see fit to patronize this feature of the Institute. The boys and girls have worked faithfully and it is fitting that the winners should receive such prizes that they may be encouraged and feel that they have been recompensed and that their efforts have been appreciated.

Residents of Angeles who are willing to room and board visiting teachers are requested to report to this office or phone R 71.

An educational rally was held in the Central school auditorium Tuesday evening by C. C. Thomason of Olympia for the purpose of creating a greater interest in the Washington Boys and Girls Agricultural Contest to be held this fall in Tacoma. We regret to report a very poor attendance at the meeting, probably due to its being so poorly advertised. Mr. Thomason's talk was very interesting and was along the lines of vocational work in the schools of which he is a strong advocate. He believes pupils should be taught the dignity of labor and he told many interesting stories of what had been accomplished in this state by the agricultural contest, urged teachers and parents to use their influence in creating an interest amongst the school children of Angeles to enter this year's contest.

N. Sibley and D. Hotchkins, eastern gentlemen in search of a business location, are stopping at the Olympic this week. They are very favorably inclined toward Port Angeles.

Will exchange 40 acres of first-class orchard or farm land near Medford, Oregon, for Port Angeles property. See or write McDougall & Hooker. 10-tf

399

399

THEY ALL READ THE OLYMPIC-LEADER

Mr. Ackart, of the Ackart News Co., Seattle, who has been here the past ten days making some improvements onhis holdings on Lake Sutherland, adjoining the Wilson place, says that the calls for Port Angeles papers at his store are increasing every day; that his firm handles over one thousand weekly newspapers, published in all parts of the country, and that calls for Angeles papers by Seattle people and transients exceeds that of all other publications combined. Mr. Ackart thinks that Port Angeles is the coming metropolis of this section of the Northwest.

GLEANDALE TO MOVE

The Glendale Creamery Co. has leased the south warerooms on the west side of Laurel street dock, which well be refitted for their use. The Port Angeles Grocery Co. takes the south room of the new building as their storeroom.

Resolution No. 19

Be it resolved by the City Council of the City of Port Angeles:

(1) That it is the intention of the City Council to order the improvement of Lincoln Street from the north line of Third street to Broadway, by clearing, grubbing, filling, grading, constructing culverts, drains, side-walks, crossings, curbings, retaining walls, bulkheads and doing such other work as may be necessary in connection therewith, all in accordance with plans to be prepared by the City Engineer.

(2) That all persons who may desire to object thereto are hereby notified to appear and present such objections at a meeting of the City Council to be held in the Council Chamber in the City Hall in the City of Port Angeles, Washington, at 8 o'clock p. m. on the 28 day of April 1914, which time and place is hereby fixed for hearing all matters relating to said proposed improvement, and all objections thereto, and for determining the method of payment for said improvement.

(3) That the City Engineer shall submit to the City Council, at or prior to said date, all data and information required by law to be submitted.

(4) That the cost and expense of said improvement shall be borne by and assessed against the property liable therefor, as provided by law.

Passed by the City Council this 31st day of March 1914, and signed by the Mayor.

Approved.

FRANK DUSTMAN,
Mayor Pro tem.

J. L. Beam,
City Clerk.

(Seal)

Henry C. Hansen

Sheet Metal Works

All kinds of Tin Work and work in Sheet Iron and Sheet Copper.
Just east of City Hall, First St.

.....STATIONERY.....

Including Files, Ledgers, Blank Books, Engineer's Pencils, Typewriter Ribbon, Etc.

BEETLE & SIMMONDS

The Rexall Store

Kodaks Photo Supplies
Fishing Tackle

Phone 41 Mail Orders

From Any Point of View

The World's Greatest Automobile Value

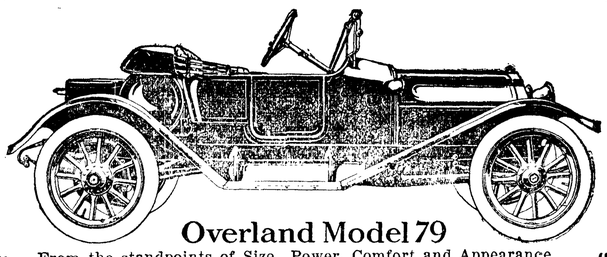

Overland Model 79

From the standpoints of Size, Power, Comfort and Appearance the Leader of its Class is the

Overland

Mechanically no car—regardless of price—could be better

$950. Completely Equipped F. O. B. Toledo
$1075. With Electric Starter and Generator...F. O. B. Toledo

Telephones: Motor Inn 298 Residence R 114

BISHOP & McCOWEN

"Port Angeles Motor Inn"